Choice Hymns No. 1

COMPILED AND EDITED BY

Rev. J. Wilbur Chapman, D.D.

SPECIAL EDITION

WITH SUPPLEMENT BY

REV. E. J. BULGIN, D. D., PH. D.

AND PROF. P. O. GATES

HALL-MACK CO.

PUBLISHERS

1018 ARCH ST., PHILA., PA.

156 FIFTH AVE., NEW YORK

PRICE, 15 CENTS THE COPY.

9

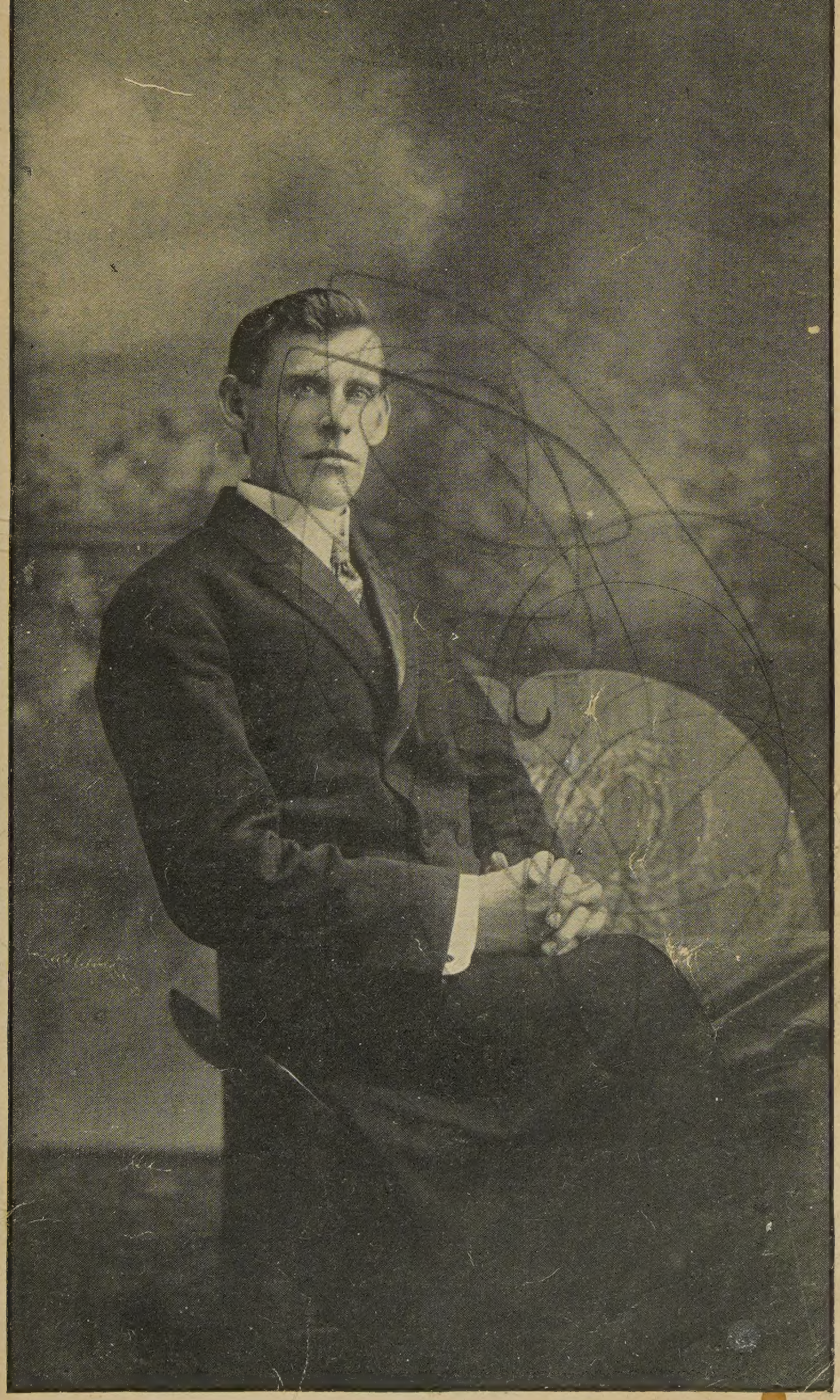

REV. E. J. BULGIN, D.D., PH.D.

F ATES

Digitized by the Internet Archive
in 2024

https://archive.org/details/choicehymns0000jwil

CHOICE HYMNS

No. 1.

Compiled and Edited by

REV. J. WILBUR CHAPMAN, D. D.

Special Edition with Supplement by

REV. E. J. BULGIN, PH. D.

AND

PROF. P. O. GATES

For use in the

Church, Sunday-School, Young People's Societies, &c. &c.

PRICE:

Manila Cover, $15 per hundred, not prepaid

For single copies, by mail, add 4 cents for postage

HALL-MACK COMPANY, Publishers

1018-1020 Arch Street, Philadelphia 156 Fifth Avenue, New York

Copyright, 1902, by Hall-Mack Company

Choice Hymns.

No. 1.

NEARER, STILL NEARER.

C. H. M. Mrs. C. H. Morris.

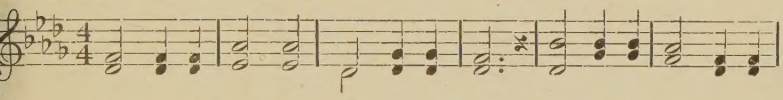

1. Near-er, still near- er, close to thy heart, Draw me, my Sav-iour, so
2. Near-er, still near- er, noth - ing I bring, Naught as an off - 'ring to
3. Near-er, still near- er, Lord, to be thine Sin, with its fol - lies, I
4. Near-er, still near- er, while life shall last, Till all its struggles and

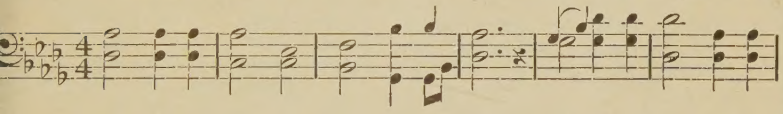

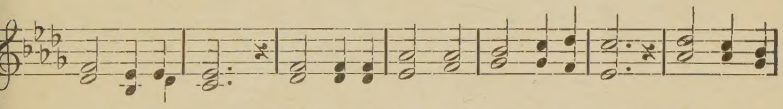

precious thou art; Fold me, O fold me close to thy breast, Shel-ter me
Je - sus my King; On - ly my sin - ful, now contrite heart, Grant me the
glad- ly re - sign; All of its pleasures, pomp and its pride, Give me but
tri - als are past; Then thro' e- terni- ty, ev - er I'll be Near- er my

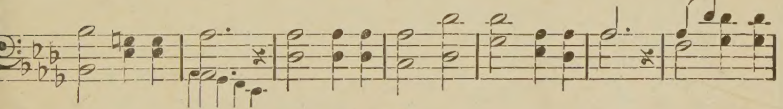

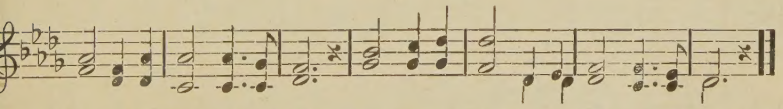

safe in that "Haven of Rest," Shel-ter me safe in that "Haven of Rest."
cleansing thy blood doth impart, Grant me the cleansing thy blood doth impart.
Je-sus, my Lord cru-ci-fied, Give me but Je- sus, my Lord cru-ci-fied.
Sav-iour, still nearer to thee, Near- er, my Sav-iour, still nearer to thee.

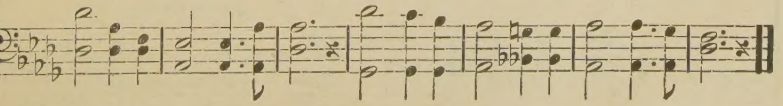

No. 4. JESUS LEADS.

"And when he putteth forth his own sheep, he goeth before them, and the sheep follow him; for they know his voice."—John 10: 4.

JOHN R. CLEMENTS. JNO. R. SWENEY.

Andante.

1. Like a shep-herd, ten-der, true, Je-sus leads, Je-sus leads,
2. All a-long life's rug-ged road, Je-sus leads, Je-sus leads,
3. Thro' the sun - lit ways of life Je-sus leads, Je-sus leads,

Je-sus leads, Je-sus leads

Dai - ly finds us pas-tures new, Je-sus leads, Je - sus leads;
Till we reach yon blest a - bode, Je-sus leads, Je - sus leads;
Thro' the war - rings and the strife Je-sus leads, Je - sus leads;

Je-sus leads, Je-sus leads

If thick mists are o'er the way, 'Or the flock 'mid danger feeds,
All the way, before, he's trod, And he now the flock precedes,
When we reach the Jordan's tide, Where life's bound-'ry-line re-cedes,

If thick mists are o'er the way, Or the flock 'mid danger feeds,

rit.

He will watch them lest they stray, Je - sus leads, Je - sus leads.
Safe in - to the folds of God Je - sus leads, Je - sus leads.
He will spread the waves a - side, Je - sus leads, Je - sus leads.

Je-sus leads,

Copyright, 1898, by Jno. R. Sweney. Used by per.

No. 5. THE LORD IS IN HIS HOLY TEMPLE.

W. H. Bagby. J. H. F.

1. The Lord is in his ho - ly tem - ple, Let earth be - fore him
2. The Lord is in his ho - ly tem - ple, Be si - lent all and
3. The Lord is in his ho - ly tem - ple, Bow down be - fore his

si-lence keep; In rev-'rence bow, ye loft - y mount - ains, And
hear his word; In god - ly fear at - tend and lis - ten, A
maj - es - ty; Be si - lent in his aw - ful pres - ence, Whose

Refrain.

be thou still, O rest - less deep! } The Lord is in his ho - ly
message hear from Christ the Lord! }
glo - ry fills e - ter - ni - ty! } Keep si - lence,

tem - ple, The Lord is in his ho - ly tem - ple, Keep si - lence, keep
Keep si - lence,

For last verse.

silence, Keep silence be - fore him. A - - men.
The Lord is in his ho-ly tem-ple.

Copyright, 1902, by Fillmore Bros. Used by per.

No. 6. SUNSHINE AND RAIN.

C. H. G. CHAS. H. GABRIEL.

1. Had we on - ly sunshine all the year around, Without the blessing
2. Had we not a sorrow or a cross to bear, For him who bore the
3. Can we prize the sunshine and deplore the rain, Re - pining when th

of refreshing rain, Would we scatter seed upon the
bur- den of our sin, Would we know the sweetness of his
days are dark and drear? Can we hope for pleasures yet de-

refreshing rain,

Would we scat - ter seed

fal - low ground, And hope to gath - er flowers, fruit and grain?
love and care, Or e - ven strive e - ter - nal joys to win?
ny the pain, Or share the joys of life without the tear?

CHORUS.

Sunshine and rain, re - freshing, re - viving rain, Light of faith and
Sunshine and rain, to nourish the growing grain, Send us, Lord, the

1 2

love, Showers from a - bove! sunshine and the rain.

Copyright, 1902, by Chas. H. Gabriel. Used by per.

No. 7. BLESSED ROCK.

FANNY J. CROSBY. HUBERT P. MAIN.

1. 'Mid the wild and fear-ful blast, I have reached the Rock at last;
2. Wreck'd by sin, by tem-pest tossed, Compass, chart and anchor lost,
3. Rock, that hides my trembling soul From the storms that daily roll;
4. When be-yond the vale of night I shall soar to realms of light;

Help-less, weak and sore dis-mayed, To the cross I'll cling for aid.
He whose power a-lone can save, Lulls the wind and stills the wave.
While be-neath, the sur-ges dash, Thunders roar, and lightnings flash.
When mine eyes be-hold the King, Heart and soul and tongue shall sing.

CHORUS.

Bless-ed Rock,..... where faith di-vine..... Fills with
Bless-ed Rock,

love..... this heart of mine! Cross of him..... who
Fills with love Cross of him

died for me, Ev-er-more I'll cling to thee!

Copyright, 1900, by Hubert P. Main. Used by per.

No. 8. "FOR GOD SO LOVED."

John 3: 16.

JNO. R. CLEMENTS. CHAS. H. GABRIEL.

1. "For God so loved" a ru-ined race,— A race by sin un - done,
2. "For God so loved," his gracious eye Be - held our sin - ful loss;
3. "For God so loved," O, mor-tal man, What-e'er thy lot or name,

"He gave,"—O, matchless, matchless grace—His well - be - lov - ed Son.
See, ris - ing there a-gainst the sky The all - a - ton - ing cross.
God drew for thee this matchless plan, For thee Christ Je - sus came.

CHORUS.

For God so loved,..... so loved the world.....
For God so loved, so loved the world,

His on - ly Son he gave,..... From all the
his on - ly Son he gave,

guilt,..... the guilt of sin..... Our ru - ined race to save.
From all the guilt, the guilt of sin.

Copyright, 1902, by W. S. Weeden. Used by per.

No. 9. AM I A SOLDIER OF THE CROSS.

ISAAC WATTS. J. LINCOLN HALL.

1. Am I a sol - dier of the cross, A fol-lower of the Lamb,
2. Must I be car - ried to the skies On flow - 'ry beds of ease,
3. Are there no foes for me to face? Must I not stem the flood?
4. Sure I must fight, if I would reign; In - crease my cour-age, Lord;

And shall I fear to own his cause, Or blush to speak his name?
While oth - ers fought to win the prize, And sailed thro' bloody seas?
Is this vile world a friend to grace, To help me on to God?
I'll bear the toil, en - dure the pain, Sup - port - ed by thy word.

CHORUS.

We'll fight to win the bat-tle, We're sol-diers of the cross, We march beneath the ban-ner, It must not suf-fer loss. We'll fight to win the bat - tle, We're sol-diers of the cross, We march beneath the banner, It must not suf-fer loss.

Copyright, 1900, by Hall-Mack Co.

No. 10. THE CLOUD AND FIRE.

C. A. M. C. AUSTIN MILES.

1. As of old when the hosts of Is - ra - el Were compelled in the wil-der-
2. To and fro as a ship with-out a sail, Not a compass to guide them
3. All the days of their wand'rings they were fed, To the land of the promise

ness to dwell, Trust-ing they in their God to lead the way To the
thro' the vale, But the sign of their God was ev - er near, Thus their
they were led, By the hand of the Lord in guidance sure, They were

CHORUS.

light of per-fect day.
faint-ing hearts to cheer.
brought to Canaan's shore.
So the sign of the fire by night, And the

sign of the cloud by day, Hov'ring o'er, just be-fore, As they journey

on their way, Shall a guide and a leader be, Till the wilderness be past,

Copyright, 1900, by Hall-Mack Co.

THE CLOUD AND FIRE.—Concluded.

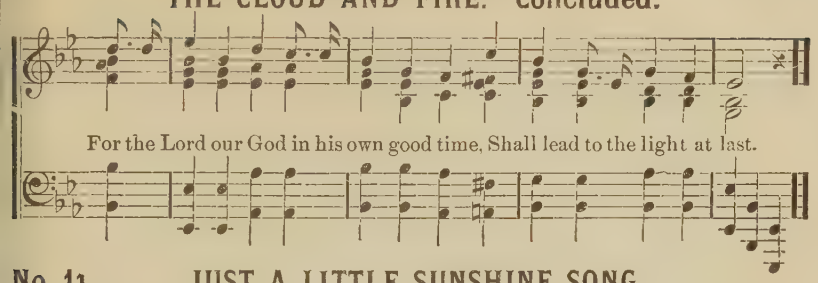

No. 11. JUST A LITTLE SUNSHINE SONG.

JOHN R. CLEMENTS. W. S. WEEDEN.

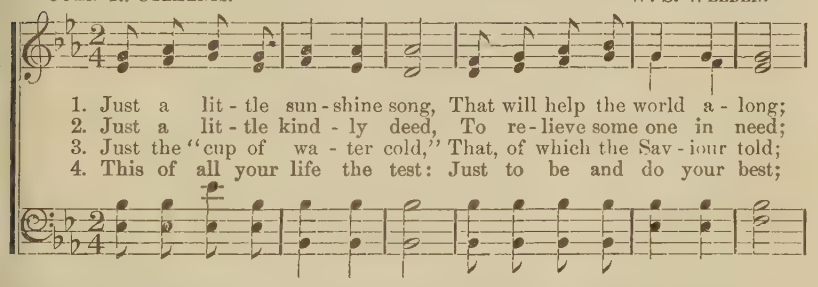

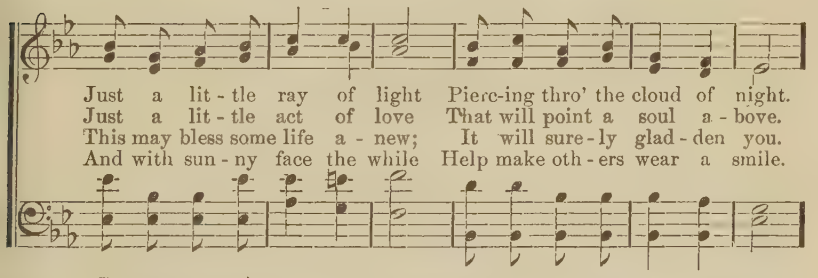

CHORUS.

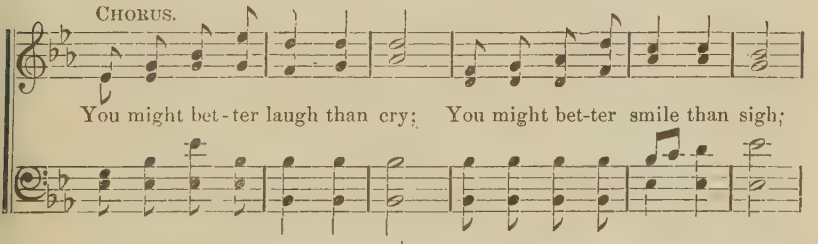

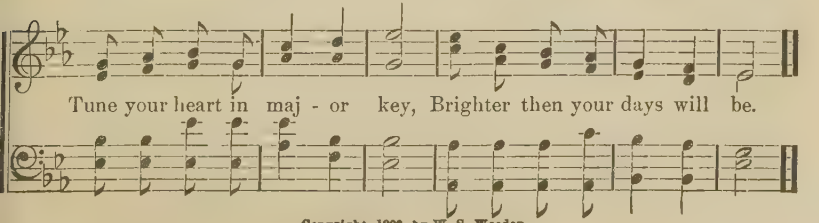

Copyright, 1902, by W. S. Weeden.

No. 12. IS IT NOT WONDERFUL?

E. A. H. Rev. ELISHA A. HOFFMAN.

1. Wondrous it seem - eth to me, Je - sus so grac - ious should be,
2. Heart of mine nev - er could know Je - sus such peace could be-stow,
3. Once I was full of all sin, Now, thro' the blood, I am clean;
4. Long I re - sist - ed his grace, In my heart gave him no place,
5. He doth my new heart con- trol, Cleansing and keep- ing me whole.

Mer-cy re-veal-ing, comfort-ing, healing, Blessing a sin - ner like me.
Till the dear Saviour showed me his favor, Cleansed my heart whiter than snow.
Willing to save me, par-don he gave me, And I am hap - py with-in.
But Jesus sought me till he had brought me, Pen - i-tent, seeking his face.
Banishing sadness, with joy and gladness Fill-ing and thrilling my soul.

CHORUS.

1

{ Is it not won - der- ful, is it not won - der - ful Je - sus so
{ Yes, it is won - der- ful, strange and so won - der - ful (*Omit.*)

2

gracious should be?..... :|| That he should save e - ven me!.....
loving and gracious should be? :|| That he should par-don and save even me!

Used by per. of E. A. Hoffman, owner of Copyright.

No. 13. COULD I TELL IT.

INA DULEY OGDON. P. P. BILLHORN.

1. If I could on - ly tell you how I love him, My Re-deemer who has
2. If I could on - ly tell you how he loves you, And if we could thro' the
3. If I could tell how sweet will be his welcome, In that home whose wondrous
4. But I can nev-er tell him as I know him; Human tongue can never

brightened all my way; If I would tell how precious is his pres - ence,
lone - ly gar-den go, If I could tell his dy - ing pain and par - don,
beau - ty ne'er was told; And tell you how he waits and longs to save you,
tell of love di - vine; I on - ly can entreat you to ac - cept him;

CHORUS.

I am sure that you would make him yours to-day.
You would worship at his wounded feet I know.
You would seek him, and abide within his fold.
Come and know the joy and peace forever mine.

Could I tell it, could I tell it, How the sunshine of his presence lights my way, I would tell it, tell it as I should,

Could I tell it, yes, I would, Could I tell it, yes, I would, I would tell you, yes, I would, I would tell it, And I'm sure that you would make him yours to-day. I would tell you if I could,

Copyright, 1901, by P. P. Billhorn, by per.

No. 14. THE LORD IS MY SHEPHERD.

T. Koschat.

Lento. *m*

1. The Lord is my Shep-herd, no want shall I know, I
2. Thro' the val - ley and shad - ow of death tho' I stray, Since
3. In the midst of af - flic - tion my ta - ble is spread; With
4. Let good - ness and mer - cy, my boun- ti - ful God, Still

feed in green pas-tures, safe fold - ed I rest; He lead - eth my
thou art my Guardian, no e - vil I fear; Thy rod shall de -
bless-ings un - meas-ured my cup run-neth o'er; With per-fume and
fol - low my steps till I meet thee a - bove. I seek by the

m

soul where the still wa - ters flow, Re - stores me when wand'ring, re -
fend me, thy staff be my stay; No harm can be - fall, with my
oil thou a - noint-est my head; Oh, what shall I ask of thy
path which my fore - fa- thers trod, Thro' the land of their so-journ, thy

f *m*

p *ff* *rit.* *p*

deems when oppress'd, Re - stores me when wand'ring, redeems when oppressed.
Com-fort - er near, No harm can be - fall, with my Com-fort-er near.
prov - i- dence more? Oh, what shall I ask of thy prov-i-dence more.
king-dom of love, Thro' the land of their so-journ, thy kingdom of love.

No. 15.

O SOUL OF MINE.

HARRIET E. JONES. CHAS. H. GABRIEL.

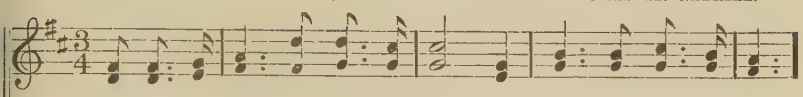

1. Be on thy guard, O soul of mine, The foes of God are near,
2. Be on thy watch, O soul of mine, That none lead thee a-stray,
3. Be true and faith-ful, soul of mine, 'Till bur-dens are laid down;
4. Watch, fight and pray, O soul of mine, Thro' all the years to come;

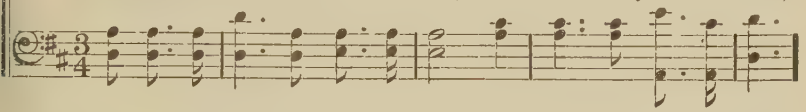

:S: FINE.

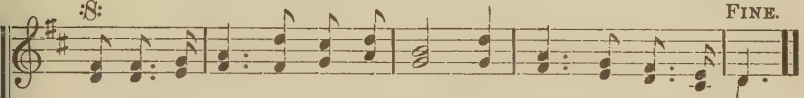

To draw thee from the light di-vine, In-to the dark-ness drear.
And ask thy Lord that grace be thine, Suf-fi-cient for the day.
"Keep that thou hast" thro' grace di-vine, "That no man take thy crown."
That in thy brightness thou mayst shine With-in thy fin-al home.

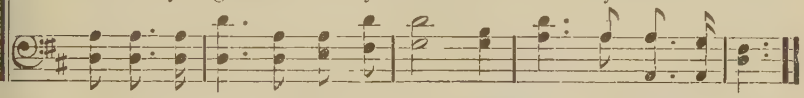

D. S.—To him who is thy light di-vine, Look up, O soul of mine.

CHORUS.

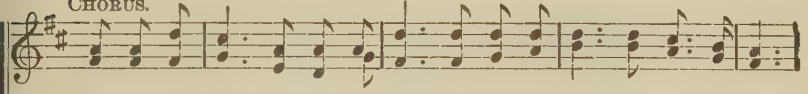

O watch and pray, keep watch and pray, Keep close to Je-sus all the way;

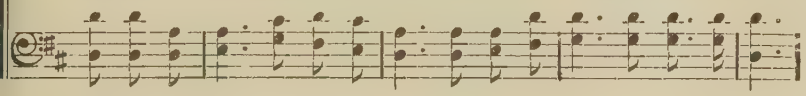

D. S.

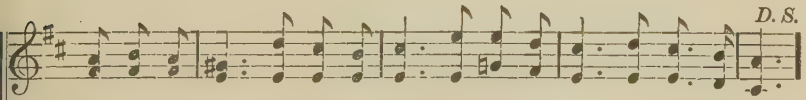

And thou shalt ev-er with him shine, O soul of mine, O soul of mine.

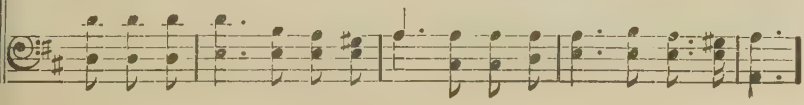

Copyright, 1903, by W. S. Weeden.

No. 16. NO CONDEMNATION, NO SEPARATION.

JENNIE EVELYN HUSSEY. J. LINCOLN HALL.

To my esteemed friend, Professor W. S. Weeden.

1. Who shall ev - er sep- arate us from the wondrous love of Christ? Neith
2. Who is he that shall condemn us, when our Lord for us hath died? And he
3. Who shall ev - er separate us from the love of Christ, our Lord? Neith

per - se- cution, famine, nor distress; Princi - pal- i- ties nor powers, neith
said, "I'll not condemn you; sin no more." For the love of God is broader than a
per - ils on the sea or on the land; Not imprisonment nor fasting, nor th

angels from on high E'er shall cause that love to weaken or grow less.
oth- er love beside, And our sins by Je- sus' blood are covered o'er.
swift, relentless sword; Never foe disturb, and nev - er trait - or stand.

Neither height nor depth can sever from that love so strong and pure, For he
He has promised to forget them, and remove them far a - way—All the
When his en - emies are conquered and our vic- to - ry is won, When the

CHO.—There is now no condemnation; for he took our sins a- way, And he

promised ne'er to leave us nor forsake; So we'll trust in him forever, for the
heavy load of guilt and sin and shame. And our ransom has been purchased that doth
hosts of sin at last are put to flight, We shall join the ransomed army at the

nailed them to his cross on Calva- ry. There can be no sep - aration; for "He's

Copyright, 1902, by Hall-Mack Co.

NO CONDEMNATION, NO SEPARATION.—Concluded.

D. S. for Chorus.

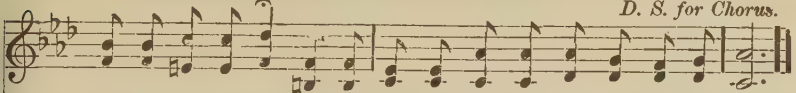

Word of God is sure—Till at last in his own likeness we a - wake.
make us free to- day, Signed and sealed and given us in Je- sus' name.
set- ting of the sun, In the land of ev - er - last - ing love and light.

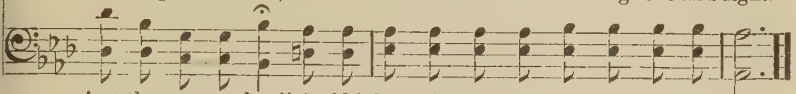

just the same to-day," And his love still reaches out to you and me.

No. 17. SOMEBODY.

JNO. R. CLEMENTS. W. S. WEEDEN.

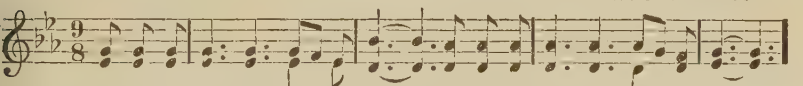

1. Somebody did a golden deed, Proving himself a friend in need;
2. Somebody tho' t' tis sweet to live, Willingly said "I'm glad to give;
3. Somebody made a lov-ing gift, Cheerful-ly tried a load to lift;
4. Somebody i - dled all the hours, Carelessly crush'd life's fairest flow' rs;
5. Somebody fill'd the days with light, Constantly chas'd a - way the night;

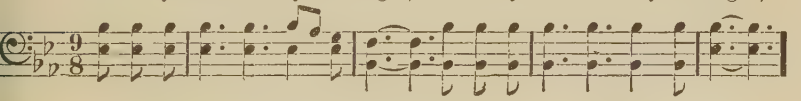

Somebody sang a cheerful song, Bright' ning the skies the whole day long,
Somebody fought a valiant fight, Bravely he liv' d to shield the right,
Somebody told the love of Christ, Told how his will was sac - ri - ficed,
Somebody made life loss, not gain, Thoughtlessly, seem' d to live in vain,
Somebody's work bore joy and peace, Sure-ly his life shall nev- er cease,

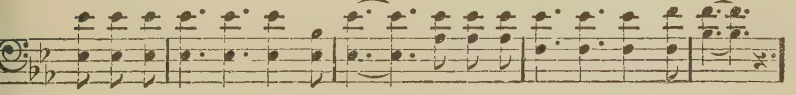

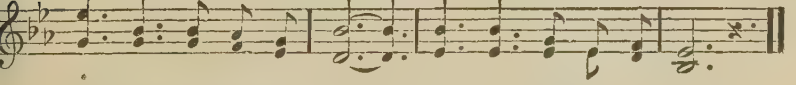

Was that some-bod - y you? Was that some-bod - y you?

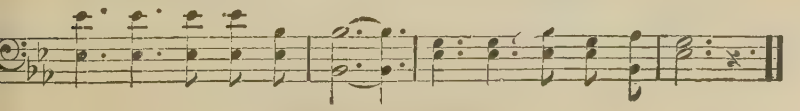

Copyright, 1901, by W. S. Weeden.

No. 18.

MY LORD AND I.

Mrs. L. Shorey. Joseph D. Little.

1. I have a Friend so pre - cious, So ver - y dear to me,
2. Some-times I'm faint and wea - ry, He knows that I am weak,
3. He knows how much I love him, He knows I love him well;
4. I tell him all my sor - rows, I tell him all my joys,
5. He knows how I am long - ing Some wea - ry soul to win,

He loves me with a ten - der love, He loves so faith-ful - ly,
And as he bids me lean on him His help I'll glad - ly seek;
But with what love he lov - eth me My tongue can nev - er tell;
I tell him all that pleas - es me, I tell him what an - noys;
And so he bids me go and speak A lov - ing word for him.

I could not live a - part from him, I love to feel him nigh,
He leads me in the path of light Be - neath a sun - ny sky;
It is an ev - er - last - ing love In ev - 'ry rich sup - ply;
He tells me what I ought to do, He tells me what to try;
He bids me tell his wondrous love, And why he came to die.

rit......

And so we dwell to - geth - er, My Lord and I.....
And so we walk to - geth - er, My Lord and I.....
And so we love each oth - er, My Lord and I.....
And so we talk to - geth - er, My Lord and I.....
And so we work to - geth - er, My Lord and I.....

Music Copyright, 1902, by J. Wilbur Chapman, D. D., by per.

No. 19.

THE INNER CIRCLE.

FLORA KIRKLAND. W. S. WEEDEN.

Dedicated to Rev. J. Wilbur Chapman, D. D., and first sung in the Union Meetings at Mount Vernon in November, 1896.

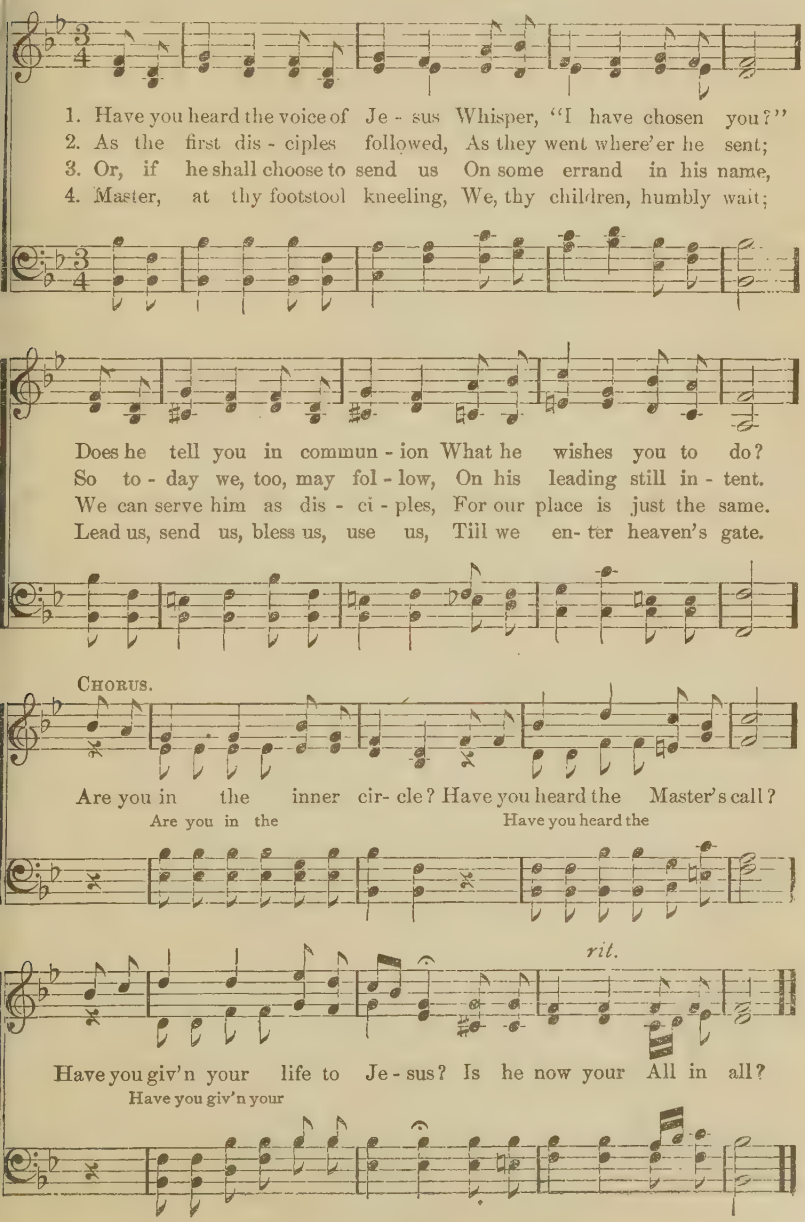

Copyright, 1896, by W. S. Weeden.

No. 20. SAVED THROUGH JESUS' BLOOD.

J. W. V. J. W. VanDeVenter.

1. Sometime we'll stand before the judgment bar, The quick, the risen dead;
2. I'll then receive a bright and star-ry crown, As on - ly God can give;
3. Then we shall meet to never part a - gain; Our toil will then be o'er

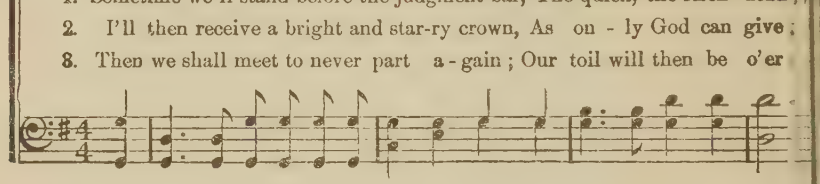

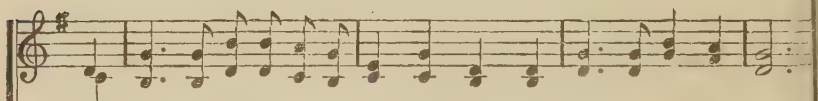

The Lord will then make known the record there; Our names will all be read
And when I've been with him ten thousand years, I'll have no less to live.
We'll lay our burdens down at Je - sus' feet. And rest for-ev - er more.

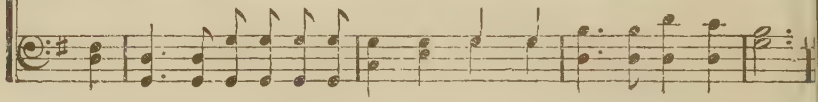

Chorus.

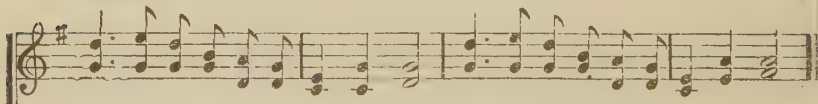

I'll be present when the roll is called, Pure and spotless thro' the crimson flood;

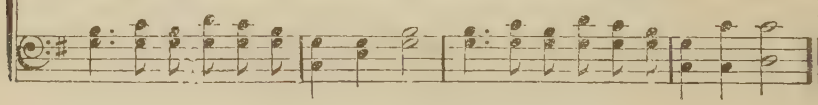

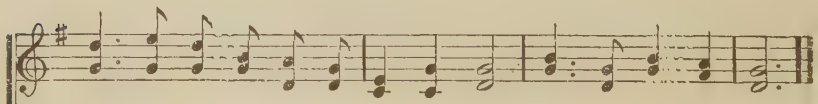

I will an-swer when they call my name; Saved thro' Je - sus blood.

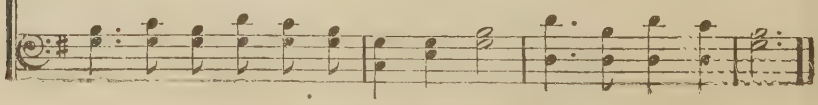

Copyright, 1899, by Hall-Mack Co.

No. 21. I'LL GO WHERE YOU WANT ME TO GO.

MARY BROWN. "CONSECRATION." CARRIE E. ROUNSEFELL.

Andante.

1. It may not be on the mountain's height, Or o - ver the storm- y sea;
2. Per - haps to-day there are lov-ing words Which Je - sus would have me speak—
3. There's sure-ly somewhere a low - ly place, In earth's harvest fields so wide—

It may not be at the bat - tle's front My Lord will have need of me;
There may be now in the paths of sin Some wand'rer whom I should seek—
Where I may la - bor thro' life's short day For Je - sus the cru - ci - fied—

But if by a still, small voice He calls To paths that I do not know,
O Sav - iour, if Thou wilt be my guide, Tho' dark and rug-ged the way,
So trust - ing my all to Thy ten - der care, And knowing Thou lov - est me,

S. FINE.

I'll answer, dear Lord, with my hand in Thine, I'll go where you want me to go.
My voice shall ech - o the mes-sage sweet, I'll say what you want me to say.
I'll do Thy will with a heart sin-cere, I'll be what you want me to be.

D.S. —I'll say what you want me to say, dear Lord, I'll be what you want me to be.

REFRAIN. *D.S.*

I'll go where you want me to go, dear Lord, O-ver mountain, or plain, or sea;

Copyright, 1894, by C. E. Rounsefell. By per.

No. 22 JESUS SAVES ME ALL THE TIME.

W. S. W. J. MOUNTAIN.

Smoothly.

1. Je - sus saves me ev - 'ry day, Je - sus saves me ev - 'ry night,
2. Je - sus saves, can I re- pine? Je - sus saves when I re- joice;
3. Je - sus saves when sorrows come, Je - sus saves when death appears;
4. Je - sus saves me, he is mine; Je - sus saves me, I am his;

Je - sus saves me all the way, Thro' the dark- ness, thro' the light.
Je - sus saves when hopes de- cline—Faith can al - ways hear his voice.
Je - sus saves and leads me home, How he saves from doubts and fears.
Je - sus saves as I re - cline On his pre - cious prom- is - es.

CHORUS.

Je- sus saves, O mighty pow'r! Jesus saves, O bliss sublime!
Je- sus saves, O mighty pow'r! Je - sus saves, O bliss sublime!

Jesus saves me hour by hour, Je- sus saves me all the time.
Jesus saves me hour by hour, saves me all the time.

From "Hymns of Consecration."

No. 23. **SPEAK TO MY SOUL.**

L. L. P. Adapted by L. L. Pickett.

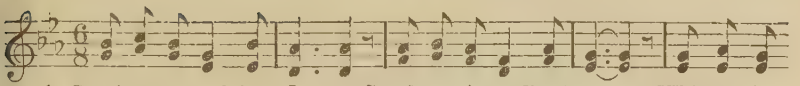

1. Speak to my soul, dear Je - sus, Speak now in tend'rest tone; Whisper in
2. Speak to thy children ev - er, Lead in the ho - ly way; Fill them with
3. Speak now as in the old time Thou didst reveal thy will; Let me know

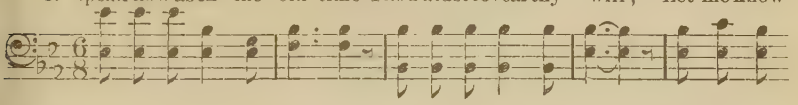

lov-ing kindness: "Thou art not left a - lone." O-pen my heart to hear thee,
joy and gladness, Teach them to watch and pray. May they in consecra-tion
all my du - ty, Let me thy law ful - fill. Lead me to glo- ri - fy thee,

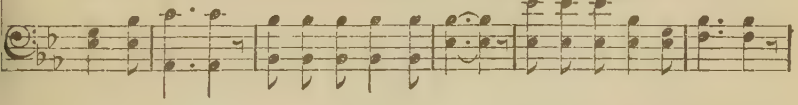

Quickly to hear thy voice, Fill thou my soul with praises, Let me in thee rejoice.
Yield their whole lives to thee, Hasten thy coming kingdom, Till our dear Lord we see.
Help me to show thy praise, Gladly to do thy bid-ding, Honor thee all my days.

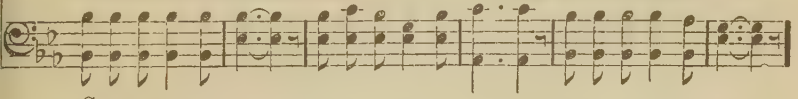

Chorus.

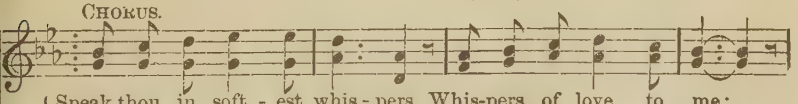

{ Speak thou in soft - est whis - pers, Whis-pers of love to me;
{ Speak thou to me each day, Lord, Al- ways in ten-d'rest tone;

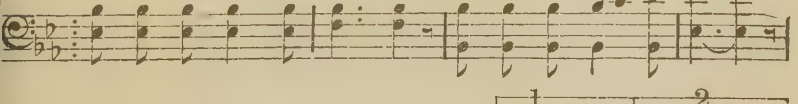

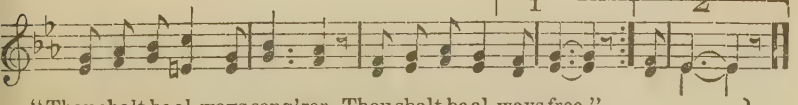

"Thou shalt be al-ways conq'ror, Thou shalt be al-ways free."
Let me now hear thy whisper, "Thou art not left (*Omit.....*) a - lone."

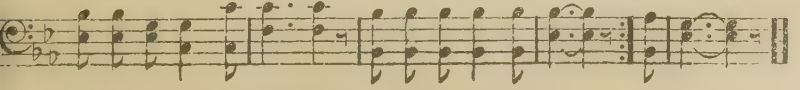

Copyright, 1897, by L. L. Pickett. Used by per.

No. 24. 'TIS LOVE, REDEEMING LOVE.

C. A. M. C. AUSTIN MILES.

1. Faith- ful is he, and great his mer-cies are, Last-ing is his love,
2. Love found a way to res - cue fall- en man, Love so full and free,
3. "Love is the chain, the gold-en chain that binds, Hap-py souls a - bove,

last-ing is his love; All thro' his word his prom-is - es de clare, His
love so full and free; 'Twas love that formed and carried on the plan, And
hap-py souls a - bove; He is an heir of heav'n in-deed who finds, His

CHORUS.

love shall nev-er move.
sent my Lord to me.
bo-som glow with love."
'Tis love, 'tis love, re-deeming love, 'Tis love that

ev - er will a - bide,..... 'Tis love that knows no ebb nor
that ev - er will a - bide,

flow,..... 'Tis love that opened wide a crimson tide, That washes white as snow.
no ebb nor flow,

Copyright, 1901, by Hall-Mack Co.

No. 25

I KNOW HE'S MINE.

REV. JOHNSON OATMAN, JR. B. FRANK BUTTS.

1. There's One a-bove all earthly friends Whose love all earthly love transcends,
2. He's mine because he died for me, He saved my soul, he set me free;
3. He's mine because he's in my heart, And nev-er, nev-er will we part;
4. Some day up-on the streets of gold Mine eyes his glo-ry shall behold,

It is my Lord and Christ divine, My Lord, because I know he's mine.
With joy I worship at his shrine And cry, "Praise God, I know he's mine."
Just as the branch is to the vine I'm joined to Christ; I know he's mine.
Then, while his arms around me twine, I'll cry for joy, "I know he's mine."

CHORUS.

I know he's mine, ... this friend so dear, ... He lives with
I know he's mine, this friend so dear,

me, ... he's ev-er near; . . . . . Ten thousand
He lives with me, he's ev-er near;

charms . . around him shine, . . And, best of all, I know he's mine.
Ten thousand charms around him shine,

Copyright, 1900, by Hall-Mac Co.

No. 26. HE IS THE SAVIOUR FOR ME.

E. E. HEWITT. HOWARD E. SMITH.

1. One who will freely for-give all my sin, He is the Saviour for me;
2. One who can turn bitter waters to sweet, He is the Saviour for me;
3. One who is lov-ing and tender and true, He is the Saviour for me;

Bringing His precious salvation within, He is the Saviour for me.
Peace, "perfect peace," as I wait at His feet. He is the Saviour for me.
Able my courage and strength to renew, He is the Saviour for me.

Spread-ing His mer - cy, like sunshine, a-round, Wonder-ful grace that will
Cleans-ing me, keep- ing me, day af - ter day, Helping me walk in His
Lift - ing me up as His cross I shall bear, Calling me ev - er to

"much more a - bound;" Just such a Sav-iour in Je - sus I've found,
roy - al high - way, Hear-ing and answ'ring as hum-bly I pray,
heights pure and fair, In His great har- vest-ing, let - ting me share,

CHORUS.

He is the Sav-iour for me.
He is the Sav-iour for me.
He is the Sav-iour for me.
} He is the Sav-iour for me;

Copyright, 1898, by Hall-Mack Co.

HE IS THE SAVIOUR FOR ME.—Concluded.

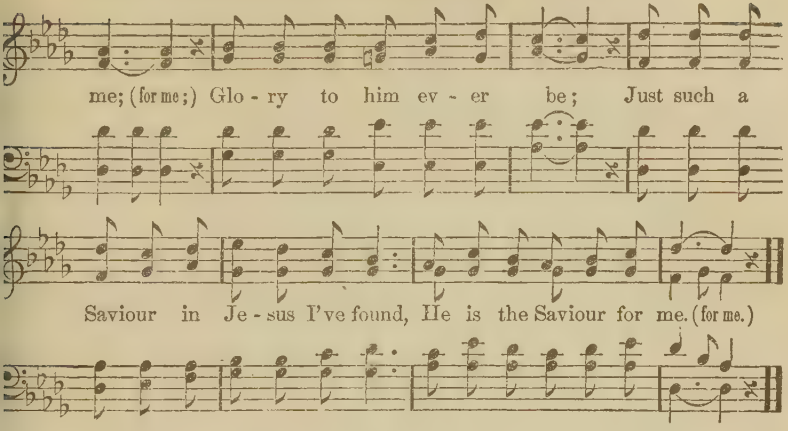

No. 27. LORD, FOR TO-MORROW AND ITS NEEDS.

E. R. WILBERFORCE. "Just for To-day."—H. R. PALMER.

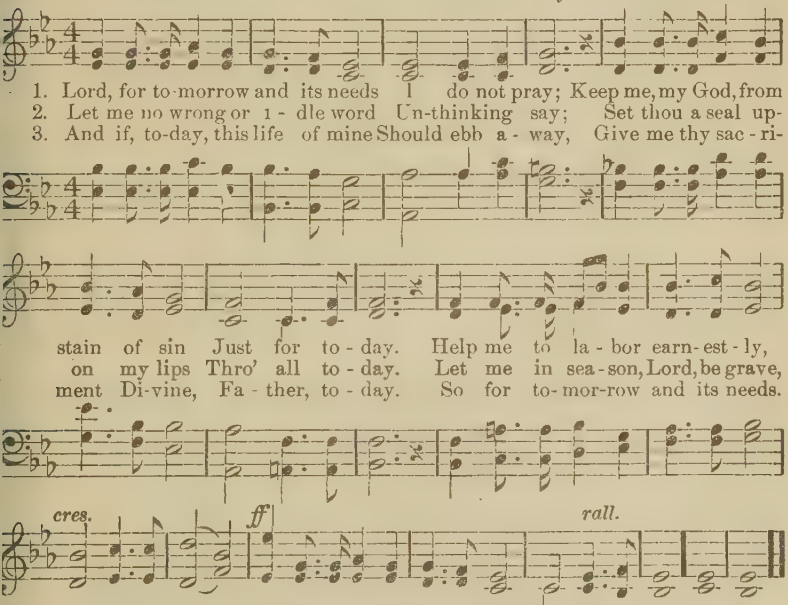

Copyright, 1887, by H. R. Palmer. Used by per.

No. 28. O HOW LOVE I THY LAW.

"The fear of the Lord is clean, enduring forever."—Ps. 19: 9.

Psalm xix. W. S. WEEDEN.

1. Un - spot-ted is the fear of God, And ev - er doth en - dure
2. They more than gold, yea, much fine gold, To be de - sir- - ed are
3. More - o - ver they, thy serv - ant warn, How he his life should fra
4. Who can his er - rors un - der-stand? From se - cret faults me clean
5. And do not suf - fer them to have Do - min - ion o - ver me

The judgments of the Lord are truth, And righteous-ness most pure
Than hon - ey, hon - ey from the comb That droppeth, sweet - er far.
A great re- ward pro - vid - ed is For them that keep the same.
Thy serv - ant al - so keep thou back From all pre-sumptuous sins.
I shall be right- eous, then, and from The great trans-gres- sion free.

CHORUS. Psalm 119: 97.

"O how love I thy law, O how love I thy law; It is my med - i

ta - tion all..... the day; O how love I thy law, O how

love I thy law; It is my med - i - ta - tion all the day."

Copyright, 1888, by W. S. Weeden.

No. 29 SWEET PEACE IS FLOODING MY SOUL.

IRVIN H. MACK. J. LINCOLN HALL.

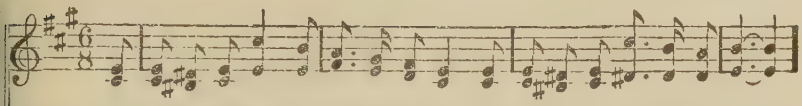

1. I feel in my heart a blessing divine, 'Tis sweet as the music of heav'n,
2. A treasure worth more than silver and gold Is peace that the world cannot know,
3. O won - derful peace, O spir- it of rest, A calm that allays all my fears;
4. This peace from my Lord has given to me A foretaste of glo- ry di - vine.
5. Some day I shall rise to mansions on high, Beholding my Lord on the throne

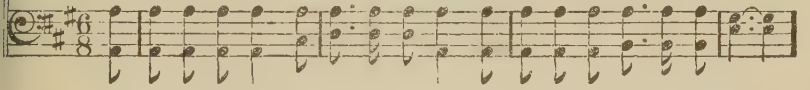

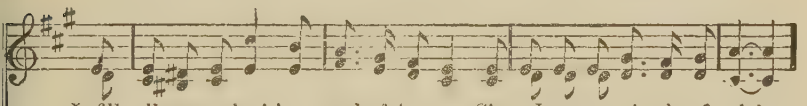

It fills all my soul with wonderful peace, Since Jesus my sins has forgiv'n.
Se - cure in my heart, a balm to my soul, 'Tis with me wherever I go.
'Tis filling my heart with love that shall last Thro' all of eterni- ty's years.
'Tis comfort, 'tis hope, 'tis knowledge of him, Assurance that Jesus is mine.
And singing anew of wonderful peace, There dwelling as one of his own.

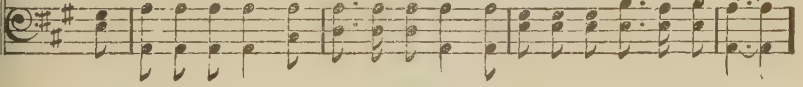

CHORUS.

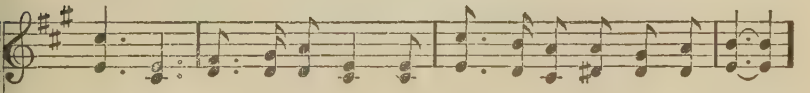

Peace, peace, won - derful peace, Since Je - sus my all doth con - trol;

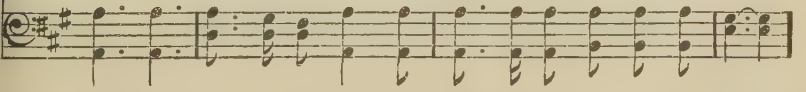

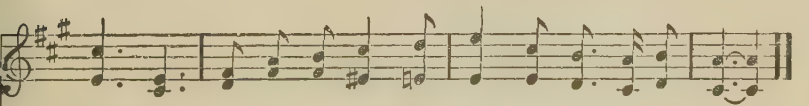

Peace, peace, won- der - ful peace, Sweet peace is flooding my soul.

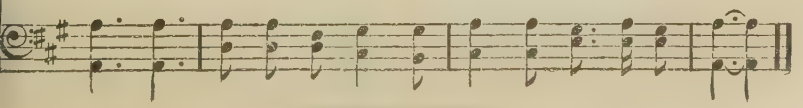

Copyright, 1909, by Hall-Mack Co.

No. 30. WHAT WILT THOU HAVE ME TO DO?

B. A. R. Arr. from M. C. by P. P. Bilhorn.

1. Lord, thou hast granted sal- va- tion to me, What wilt thou have me to do?
2. Since I am saved by the Cru- ci - fied One, What wilt thou have me to do?
3. Par - don is granted thro' Him who hath died, What wilt thou have me to do?
4. Read - y and will- ing thy voice to o - bey, What wilt thou have me to do?

From Sa-tan's bondage at last I am free, What wilt thou have me to do?
I would point others to God's on - ly Son, What wilt thou have me to do?
I am so hap - py with thee at my side, What wilt thou have me to do?
Bid me to fol- low thee day un- to day, What wilt thou have me to do?

Refrain. *Faster.*

What wilt thou have me to do? Where wilt thou have me to go?

Je - sus, my Mas- ter, thy will shall be mine, What wilt thou have me to do?

Words and Music, Copyright, 1898, by P. P. Bilhorn. By per.

JESUS TENDERLY CALLING.

"Come unto me, all ye that labor and are heavy-laden, and I will give you rest."—Matt. 11 : 28.

J. G. FOOTE. JOHN.

1. Je - sus is call - ing, ten-der - ly call - ing, Sin-ner, thy Sav - iour now
2. Sin - ner, 'tis Je - sus, like the good Shepherd, Out on the des - ert to
3. Prod - i - gal son, thy Fa-ther is wait-ing, Anxious and long-ing for
4. Chief-est of sin - ners Je - sus will wel-come, Be of good cheer, he will

pleads for thee; Stand-ing and knocking, anx-ious - ly wait - ing,
find his sheep; When he hath found it heav-en re - joic - es;
thy re - turn; He will for-give thee, wel-come and bless thee,
say to thee, He will re-move your ev - 'ry transgres - sion,

D. S.—Will you not heed his ten-der en - treat - ies?

FINE. CHORUS.

Longing to save thee and set thee free.
Sin-ner, thy Sav - iour can save and keep.
Glad-ly embrace thee: then why not come?
Blotting them out, and will set them free.

Je-sus is call - ing,

Why not re - ceive him, his voice o - bey?

D. C.

ten-der - ly call - ing, Sin-ner, he pleads, oh, hear him to - day;

From "New Hymns." By permission.

No. 32. STAND UP, STAND UP FOR JESUS.

GEORGE DUFFIELD. ADAM GEIBEL.

1. Stand up, stand up for Je - sus, Ye soldiers of the cross; Lift high his roya-
2. Stand up, stand up for Je - sus, The trumpet call o - bey, Forth to the migh-y
3. Stand up, stand up for Je - sus, Stand in his strength alone; The arm of flesh wi-
4. Stand up, stand up for Je - sus, The strife will not be long; This day the noise o-

ban - ner, It must not suf - fer loss: From vic-t'ry un- to vic - t'ry His
con - flict, In this his glorious day; "Ye that are men now serve him" A-
fail you, Ye dare not trust your own; Put on the gos-pel arm - or, Each
bat - tle, The next, the vic-tor's song: To him that o- ver - com - eth, A

rit.

army shall he lead, Till ev -'ry foe is vanquish'd, And Christ is Lord indeed.
gainst unnumber'd foes; Let courage rise with danger, And strength to strength oppose.
piece put on with pray'r; Where duty calls, or danger, Be nev-er want-ing there.
crown of life shall be; He with the King of glo- ry Shall reign e-ter-nal- ly.

rit.

Copyright, 1901, by Geibel & Lehman. From "Uplifted Voices," by per.

STAND UP, STAND UP FOR JESUS.—Concluded.

CHORUS. *Harmony.*

Stand up for Je - sus, Ye sol - diers of the cross; Lift

Stand up, stand up for Je - sus,

high his roy - al ban - ner, It must not, It must not suf - fer loss.

No. 33. IF I PLEASE HIM.

E. S. B. EFFIE S. BLACK.

1. Earth's joys may pass a - way, Earth's light grows dim; I would but
2. Sin - sick, my wea - ry heart Wan-der'd from thee Till thou, with
3. Sav - iour, I would be led Just to please thee, E'en though my

live each day Pleas-ing to him. O to walk in his way,
mag - ic art, Spake peace to me. Sin-ners no more al - lure;
feet must tread Geth-sem - a - ne. Je - sus, the Cru - ci - fied,

Nor from him ev - er stray; O may each word I say On - ly please him.
In thee I am se-cure; Thou'lt keep me by thy pow'r In pur-i - ty.
I shall be sat - is- fied, Tho' all else be de-nied, If I please thee.

Copyright, 1900, by Rev. J. Wilbur Chapman, D. D.

No. 34. HE IS MINE, I AM HIS.

GRACE ELIZABETH COBB. CHAS. H. GABRIEL.

1. Bless-ed Lil-y of the Val-ley, oh, how fair is he! He s
2. Let me sing of all His mer-cies, of His kind-ness true, He
3. Tho' he lead me thro' the val-ley of the shade of death, He

mine, I am His; (*D. S.*) Sweet-er than the an-gels' mu-sic is h
mine, I am His; Fresh at morn, and in the evening, comes
mine, I am His; Should I fear, when oh, so ten-der-ly, he

FINE.

voice to me, He is mine, I am his! Where the lil-ies fair are
bless-ing new, He is mine, I am his! With the deep'ning shadow
whis-per-eth He is mine, I am his! For the sunshine of his

blooming by the wa-ters calm, There he leads me, and upholds me by his
comes a whisper, "Safe-ly rest! Sleep in peace, for I am near thee, naught shal
presence doth il-lume the night, And he leads me thro' the val-ley to the

strong right arm; All the air is love around me, I can feel no harm,
thee mo-lest; I will linger till the morning. Keeper, Friend and Guest,"
mountain height; Out of bondage in-to freedom, in-to cloudless light,

Copyright, 1894, by John J. Hood. By per.

HE IS MINE, I AM HIS.—Concluded.

CHORUS.

He is mine, I am his. Lil - - y of the Val - ley,
He is mine, Bless-ed Lil - y of the Val - ley,

D. S.

He is mine! Lil - - y of the Valley, I am his!
Hal-le - lu-jah, he is mine! Blessed Lil-y of the Valley, I am his!

No. 35. SPIRIT OF HOLINESS.

Rev. CHAS. W. FLETCHER. W. S. WEEDEN.

1. Spir - it of ho - li - ness, I come in my dis - tress
2. Spir - it of love and light, Lead me thro' life's dark night
3. Spir - it of truth, im - part Thy se - crets to my heart

To thee in pray'r. Cleanse me from ev - 'ry stain, Let naught of
Till I shall be, Freed from earth's sin and wrong, 'Mid Heav-en's
Of Christ my Lord, More of the per - fect One, More of God's

sin re - main, May I full peace ob - tain, Thy na - ture share.
blood-washed throng, Chanting re-demption's song, At home with thee.
ho - ly Son, Un - til thy teach - ing done, Brings its re - ward.

Copyright, 1902, by W. S. Weeden.

No. 36. O WHAT A SAVIOUR IS JESUS TO ME.

Rev. Elisha A. Hoffman. Howard E. Smith.

1. O what a Sav-iour is Je-sus to me, Lov-ing and true,
2. Nev-er a mo-ment that he is not near, Grace to be-stow,
3. Is there an-oth-er so lov-ing a Friend, Gra-cious and kind,

lov-ing and true, Dai-ly re-new-ing his grace un-to me
grace to be-stow, Read-y to com-fort and rea-dy to cheer
gra-cious and kind, Ev-er-more read-y his own to de-fend,

Chorus.

While his commandments I do!
As on my journey I go.
And so to bless me in-clined?
O what a tender, com-passionate Friend

I've found him to be, I've found him to be! O what a won-der-ful,

won-der-ful Sav-iour Is my dear Lord to me!.....
to me!

Copyright, 1902, by W. S. Weeden. Used by per.

YE MUST BE BORN AGAIN.

W. T. Sleeper. Geo. C. Stebbins.

1. A rul - er once came to Je - sus by night, To
2. Ye chil - dren of men, at - tend to the word, So
3. O ye who would en - ter that glo - ri - ous rest, And
4. A dear one in heav - en thy heart yearns to see, At

ask him the way of sal - va - tion and light; The Mas - ter made
sol - emn - ly ut - tered by Je - sus the Lord, And let not this
sing with the ransomed the song of the blest; The life ev - er -
beau - ti - ful gate, may be watch - ing for thee; Then list to the

a - gain,.....

an - swer in words true and plain, "Ye must be born a - gain, a - gain."
mes - sage to you be in vain, "Ye must be born a - gain, a - gain."
last - ing if you would ob - tain, "Ye must be born a - gain, a - gain."
note of this sol - emn re - frain, "Ye must be born a - gain, a - gain."

Chorus. a - gain,..... a - gain,.....

"Ye must be born a - gain, a - gain," Ye must be born a - gain, a - gain, I

a - gain.

ver - i - ly, ver - i - ly, say un - to thee, Ye must be born a - gain, a - gain.

Copyright, 1877, by F. H. Revell. Used by per.

No. 38. SUNLIGHT.

J. W. Van De Venter. W. S. Weeden.

1. I wan-dered in the shades of night, Till Je - sus came to me
2. Though clouds may gather in the sky, And bil-lows round me rol
3. While walk - ing in the light of God, I, sweet com-mun - ion fi
4. I cross the wide ex-tend - ed fields, I jour - ney o'er the pl
5. Soon I shall see him as he is, The Light that came to me

And with the sun - light of his love Bid all my dark-ness flee.
How - ev - er dark the world may be I've sun-light in my soul
I press with ho - ly vig - or on And leave the world be-hind
And in the sun - light of his love I reap the gold - en grain
Be - hold the brightness of his face, Throughout e - ter - ni - ty.

Chorus.

Sun-light, sun-light, in my soul to - day, Sun-light, sun-lig
to - day, yes,

all a - long the way, Since the Sav - iour found me
nar - row way,

took a-way my sin, I have had the sunlight of his love with-in.
load of sin,

Copyright, 1897, by Weeden & Van De Venter.

No. 39. DOES JESUS CARE?

Rev. Frank E. Graeff. J. Lincoln Hall.

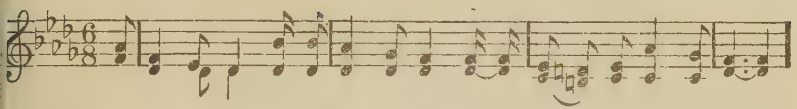

1. Does Jesus care when my heart is pained Too deeply for mirth or song;
2. Does Jesus care when my way is dark With a name-less dread and fear?
3. Does Jesus care when I've tried and failed To resist some temptation strong;
4. Does Jesus care when I've said "good-bye" To the dearest on earth to me,

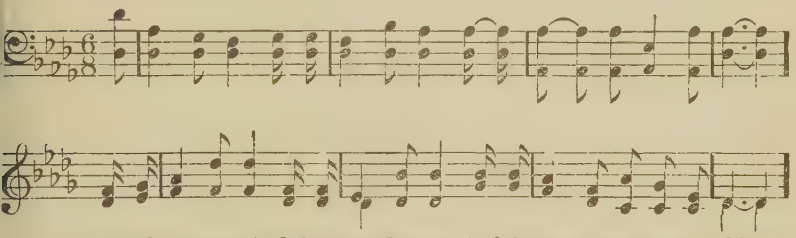

As the burdens press, And the cares distress, And the way grows weary and long?
As the daylight fades Into deep night shades, Does he care enough to be near?
When in my deep grief I find no relief, Though my tears flow all the night long?
And my sad heart aches 'Till it nearly breaks—Is this aught to him? does he see?

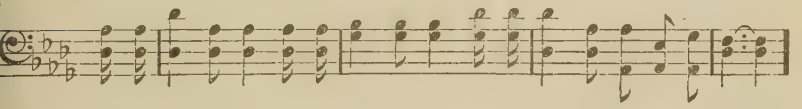

Chorus.

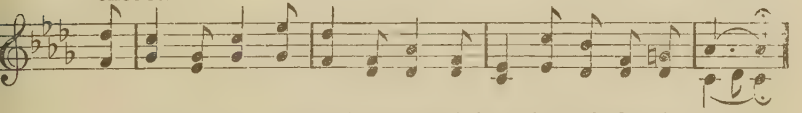

O yes, he cares; I know he cares, His heart is touched with my grief;

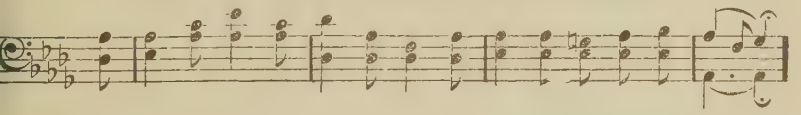

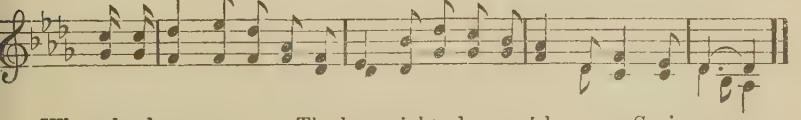

When the days are weary, The long nights dreary, I know my Saviour cares.
he cares.

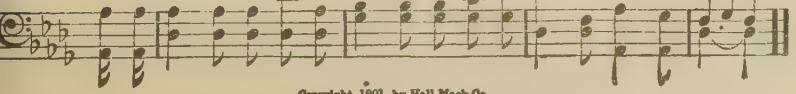

Copyright, 1901, by Hall-Mack Co.

No. 40. HIDING IN JESUS.

GRACE M. WELLS, arr. by J. R. C. W. S. WEEDEN.

1. Toss'd on the waves of this life's stormy sea, Driv - en and help-less n
2. Christ with a voice of com-pas-sion- ate love, Ten- der - ly asks me h
3. Hid - ing in him, I re-joice ev - er - more, Safe he will bring me at

bark seems to be. In ne'er a port from the gale may I hide, 'Till the S
friendship to prove; "Know thee no terror, tho' black be the night, Be thou n
last, to the shore; Safe to a port with its pearl-bedeck'd gates; Safe where s

CHORUS.

Hid-ing in Je - - sus my

Pi - lot I see at my side.
fear - ful, for I'll be thy light.
loved one my com-ing a - waits.

Hid-ing in Je-sus my

ref-uge and tow'r, Rest-ing se - cure in his in - fi - nite

ref-uge, my ref-uge and tow'r, Resting secure in his in - fi - nite

pow'r;..... He my pro- tec - - tion when dangers are near,.....

in - fi-nite pow'r; He my protection when dangers, when dangers are near

Copyright, 1902, by W. S. Weeden.

HIDING IN JESUS.—Concluded.

He is my guard - - ian, I've noth-ing to fear.....

He is my guardian, I've nothing, I've nothing to fear.

No. 41. LET JESUS COME INTO YOUR HEART.

C. H. M. Mrs. C. H. Morris.

1. If you are tired of the load of your sin, Let Je- sus come into your heart;
2. If 'tis for pu - ri - ty now that you sigh, Let Je- sus come into your heart;
3. If there's a tempest your voice cannot still, Let Je- sus come into your heart;
4. If friends, once trusted, have proven untrue, Let Je- sus come into your heart;
5. If you would join the glad songs of the blest, Let Je- sus come into your heart;

If you de-sire a new life to be-gin, Let Je- sus come in-to your heart.
Fountains for cleansing are flowing near by, Let Je- sus come in-to your heart.
If there's a void this world never can fill, Let Je- sus come in-to your heart.
Find what a Friend he will be unto you, Let Je- sus come in-to your heart.
If you would enter the mansions of rest, Let Je- sus come in-to your heart.

Chorus.

Just now, your doubtings give o'er; Just now, re - ject him no more;
Just now, your doubtings are o'er; Just now, re - ject- ing no more;

Just now, throw o - pen the door; Let Je - sus come in - to your heart.
Just now, I o - pen the door, And Je - sus comes in- to my heart.

Copyright, 1896, by H. L. Gilmour. Used by per.

No. 42. SPEED AWAY.

"Go ye into all the world and preach the gospel."—Mark 16: 15.

JNO. R. CLEMENTS. I. B. WOODBURY, arr.

1. Speed a - way: speed a - way: to the strong-holds of sin,
2. Speed a - way: speed a - way: as a her - ald of light,
3. Speed a - way: speed a - way: for the day is far spent,
4. Speed a - way: speed a - way: there are mill - ions to save.

In the might of Je - ho - vah a vic - t'ry to win; Fear no
Go where sin is the black - est, help ban - ish its night; Great the
When the night-shades have fall - en, no man may re - pent; 'Tis the
And the souls are so pre - cious we ought to be brave, When we

foe how-e'er bold, trust the Lord and o - bey, With a will marching
need of a heart full of love for the lost, That will stand, and will
hour to be act - ive, no mo - ment to lose, We must urge men to -
think how God loved them and gave up his son, It spurs us to

in to the thick of the fray; He will help us to stand, will be
toil, nev - er count - ing the cost; With a life that is pure, and a
day the Re-deem - er to choose; With a will we must work, we must
act - ion: the lost must be won! Let us heed each faint cry, let us

with us for aye,
face like the day,
watch, and must pray,
help while we may,
} Speed a - way: speed a - way: speed a - way

Words copyrighted 1902, by W. S. Weeden.

No. 43 SPIRIT, TENDER, HOLY.

E. S. B. EFFIE S. BLACK.

1. Spir - it, ten - der, Ho - ly, Come and dwell in me;
2. Spir - it, ten - der, Ho - ly, Make my heart thy home;
3. Spir - it, ten - der, Ho - ly, Cleanse me from all sin;
4. Spir - it, ten - der, Ho - ly, Live in me su - preme;

Thro' thy pow - er, whol - ly, Com - eth vic - to - ry.
Make me pure and low - ly; Gen - tle Spir - it, come:
Reign in my heart whol - ly; Now thy work be - gin;
Guid - ed by thee sole - ly, Thy pow'r be my theme.

Need - less is the war - fare, Naught have we to dread,
Let me feel thy pow - er, All thy good - ness see;
Be my strength in weak - ness, Quell my fool - ish fears;
Spir - it, wilt thou nev - er Leave me? for by thee

If we yield to thy care, If by thee we're led.
I would be this hour Bathed in pur - i - ty.
Be my stay in sick - ness, Ban - ish all my tears.
Are life's dis - cords ev - er Made sweet har - mo - ny.

Copyright, 1900, by J. Wilbur Chapman, D. D. Used by per.

No. 44. HE WILL GENTLY LEAD.

FLORA KIRKLAND. W. S. WEEDEN.

1. He will gen - tly, gen- tly lead thee Where the stillest wa-ters flow He will
2. In the path that he hath chos-en Tho' some rocks of tri - al be, Rest as -
3. Child of God when sad and wea- ry And discouraged by the way, Let thy

care for thee and feed thee Where the greenest pastures grow. Trust him now and trust him
sured, thro' ev'ry sorrow, That his choice is best for thee. He who sees the fu-ture
faith il-lume thy teardrops; And for clearer vision pray. All thy questions shall be

ev- er, Thro' the dark days and the bright, For his wisdom faileth nev-er, He will
plainly Knoweth what thy need shall be, And he chooseth for thy journey What is
answered, In the land of fadeless day, Thou shalt see his per-fect wisdom Who hath

CHORUS.

guide thy steps a-right.
always best for thee.
led thee all the way.
} He will gen-tly, gen-tly lead thee Where the still-est

wa- ters flow, He will care for thee and feed thee Where the greenest pastures grow.

Copyright, 1901, by W. S. Weeden.

No. 45.

IS IT TRUE?

S. C. Kirk. Mrs. J. G. Wilson.

1. So strange it seemed and wondrous, When first it came to me, The story of my
2. And when I heard the sto - ry Told o'er and o'er a - gain, How Jesus, now in
3. Then softly was it spoken, "Come, lean upon my breast, Ye weary ones, heart-
4. A voice came sweet and tender! It seemed to touch my woe; I felt my heart sur-

Sav-iour; I asked, "Can such things be?" I felt my heart re- ply - ing, "O
glo - ry, Was walking still with men, Was filling hearts with gladness, And
brok- en, And I will give you rest." My heart, so sad and lone - ly, A
ren - der— I cried, "O Lord, I know!" My Saviour, thou hast spoken! The

if I only knew! The cross, the thorns the dying! O is it, is it true?"
scatt'ring sunshine thro'; My own heart longed in sadness To know if it were true!
lit- tle closer drew; I cried, "O Lord, if on- ly I felt and knew it true!"
old, old story's new! And thou dost give the token! I know, I know it's true!

Chorus.

1, 2, 3. I love to hear it spok - en, I love to read it through;
4. My Saviour, O my Sav - iour! The old, old story's new!

But O for word or to - ken To tell me it is true!
My strength, my joy for - ev - er, I know, I know it's true.

Copyright, 1902, by Hall-Mack Co.

No. 46. LET US ARISE.

E. D. Mund. E. S. Lorenz.

1. Do you slum- ber in your tent, Chris- tian Sol - dier, While the
2. Can you lin - ger in your tent, Chris- tian Sol - dier? Sa - tan's
3. Let us rise in ho - ly wrath, Chris- tian Sol - dier, Crush the

foe is spreading woe thro' the land? Do you note his ris - ing pow'r,
smil-ing o'er your i - dle de - lay; Thousands per - ish while you wait
e - vil 'neath the heel of our might! Counting cost, no long - er wait,

D.S.—Tho' our num-bers may be few,

Grow - ing bold - er ev - 'ry hour? Will he not our land de-
While you coun - sel and de- bate; Heed you not their aw - ful
For - ward, man- hood of the State! For in God your strength is

God will lead us grand - ly through, And our arms with strength en-

Fine. Chorus.

vour, while you stand?
fate, as they stray?
great for the right.
} Let us a - rise! all u-nite! Let us a-

due by his might.

D.S.

rise! in our might! Let us a - rise! speak for God and the right.

Copyright, 1885, by E. S. Lorenz. Used by per.

No. 47. CHRIST RECEIVETH SINFUL MEN.

Arr. from NEUMASTER. Luke 15: 2. F. E. BELDEN.

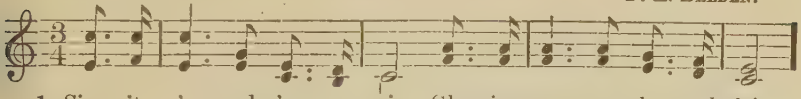

1. Sing it o'er and o'er a - gain, Glo - rious mes-sage, clear and plain;
2. "Seek and find," and "look and live;" Grace is free! pro-claim to all
3. Years of sin con-demn us not, Pure be - fore the law we stand;
4. He will take the sin - ful - est, Make the scar - let white and pure;
5. In thy right - eous robe to shine, Lord, I come, and rest for - giv'n;

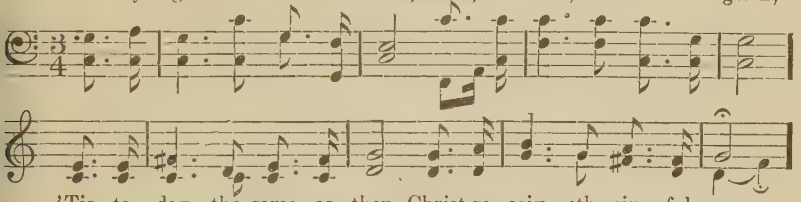

'Tis to - day the same as then, Christ re - ceiv - eth sin - ful men.
Who the heav'n-ly path - way leave, All who lin - ger, all who fall.
Je - sus' blood re-moves each spot, Sat - is - fies its full de - mand.
Come, and he will give you rest; Trust his word, for - ev - er sure.
Self is lost in love di - vine, Death in life, and earth in heav'n.

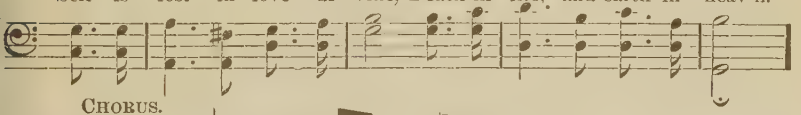

CHORUS.

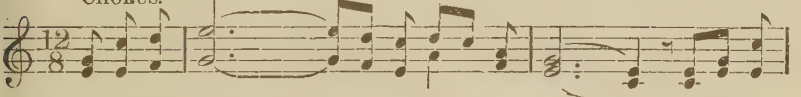

Wonderful word,..... O sweet re - frain! Christ re-
Wonderful word, O sweet and glad re frain!

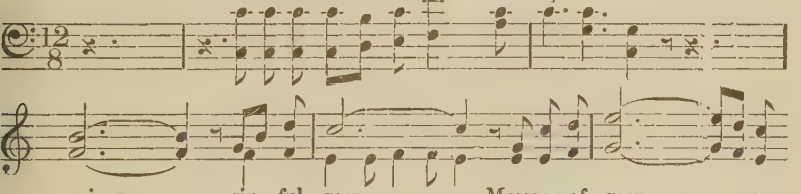

ceives..... sin - ful men,..... Message of mer - - cy,
Christ receives O praise his name! Message of mercy,

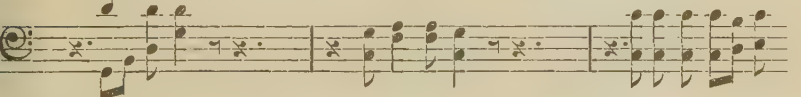

clear and plain,— Christ re - ceiv-eth sin - ful men.....
clear and pure and plain, praise his name!

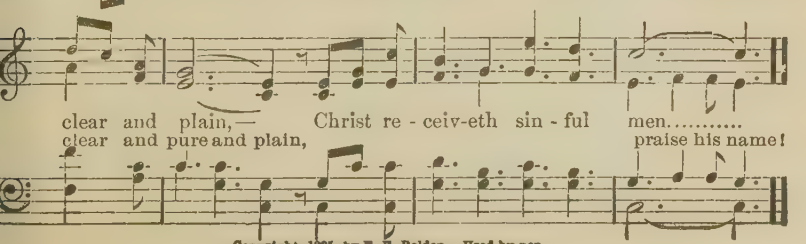

Copyright, 1895, by F. E. Belden. Used by per.

No. 48. NEVER ALONE.

E. E. Hewitt. J. C. H. and V. A. White

1. "Fear not, I am with thee;" Bless-ed gold-en ray, Like a star of glo - ry, Light- ing up my way! Through the clouds of mid-night, This bright promise shone, "I will nev-er leave thee, Nev- er will leave thee a - lone."
2. Ros - es fade a-round me, Lil - ies bloom and die, Earth- ly sunbeams van - ish— Ra- diant still the sky! Je - sus, Rose of Shar - on, Bloom-ing for His own, Je - sus, Heaven's sun-shine, Nev- er will leave me a - lone.
3. Steps un- seen be-fore me, Hid-den dangers near; Near- er still my Sav - iour, Whisp'ring, "be of cheer," Joy, like birds of spring-time, To my heart have flown, Sing- ing all so sweet - ly, "He will not leave me a - lone."

Chorus.

No, nev - er a - lone,..... Nev - er a - lone, nev - er a - lone,

No, nev- er a - lone, He prom- ised nev - er to leave me,

Copyright, 1898, by Wm. J. Kirkpatrick. Used by per. of G. D. Elderkin.

NEVER ALONE.—Concluded.

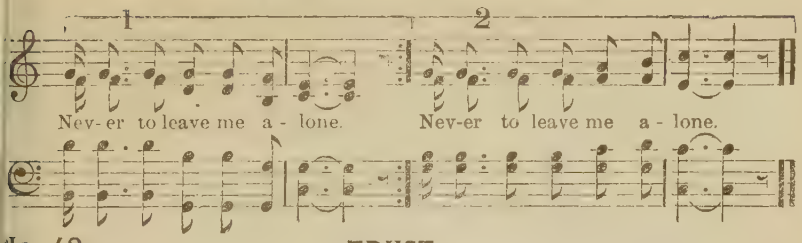

No. 49.

TRUST.

E. S. B. EFFIE S. BLACK.

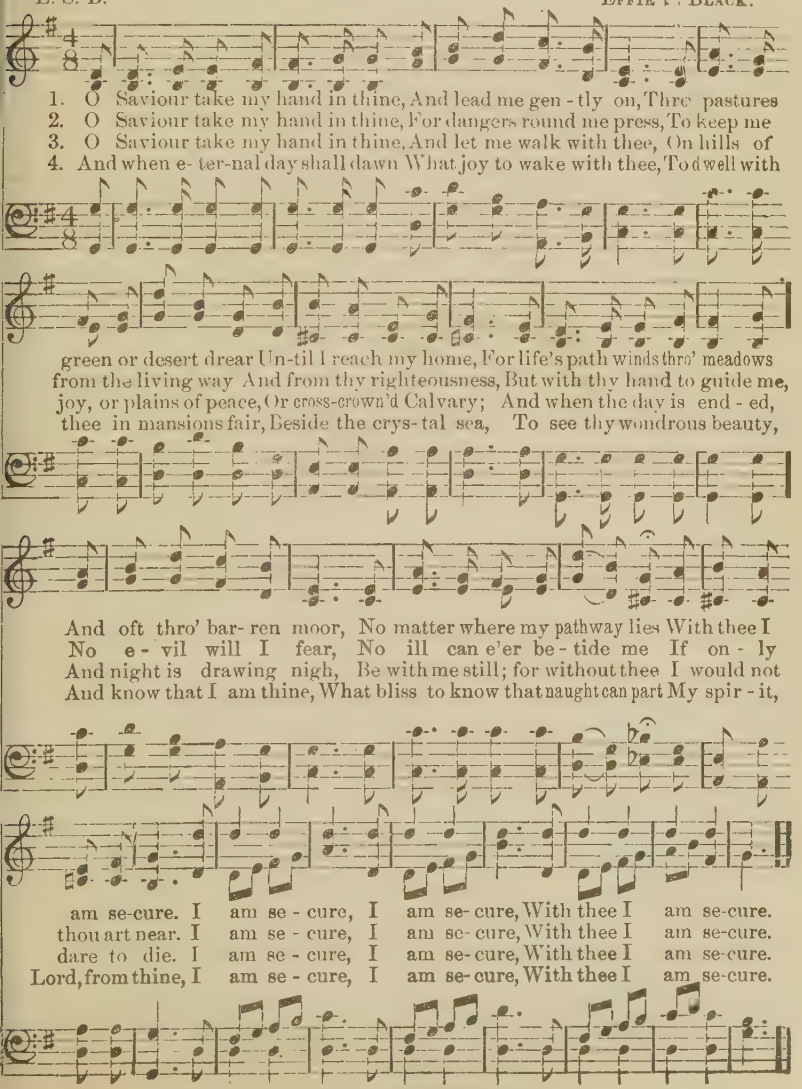

Copyright 1901, by J. Wilbur Chapman, D.D.

No. 50. O MY SOUL, BLESS THOU.

H. G. S. H. G. Smyth.

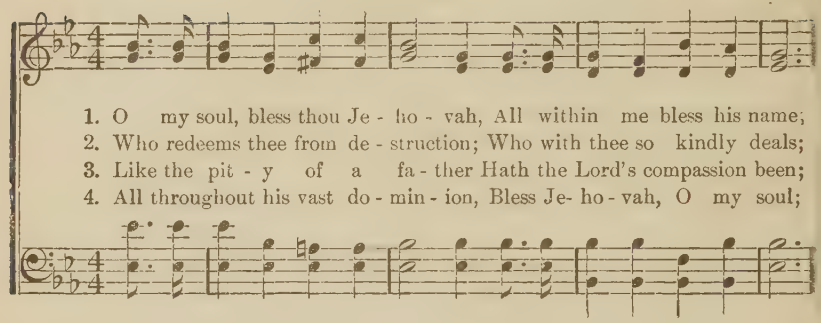

1. O my soul, bless thou Je - ho - vah, All within me bless his name;
2. Who redeems thee from de - struction; Who with thee so kindly deals;
3. Like the pit - y of a fa - ther Hath the Lord's compassion been;
4. All throughout his vast do - min - ion, Bless Je- ho - vah, O my soul;

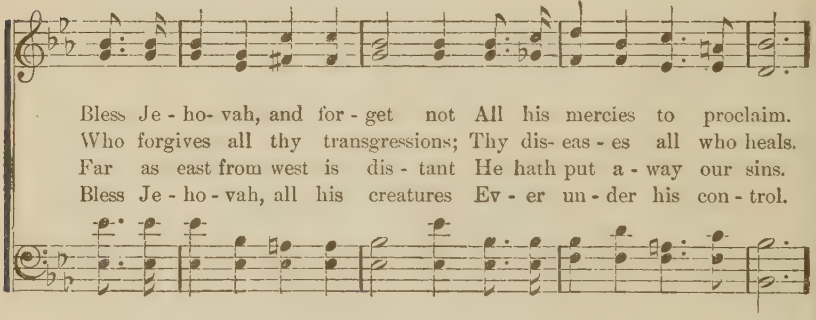

Bless Je - ho- vah, and for - get not All his mercies to proclaim.
Who forgives all thy transgressions; Thy dis- eas - es all who heals.
Far as east from west is dis - tant He hath put a - way our sins.
Bless Je - ho - vah, all his creatures Ev - er un - der his con - trol.

Chorus.

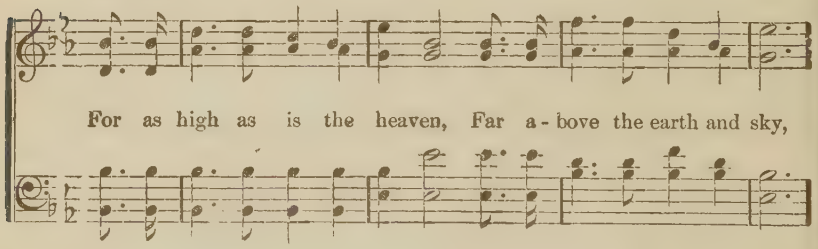

For as high as is the heaven, Far a - bove the earth and sky,

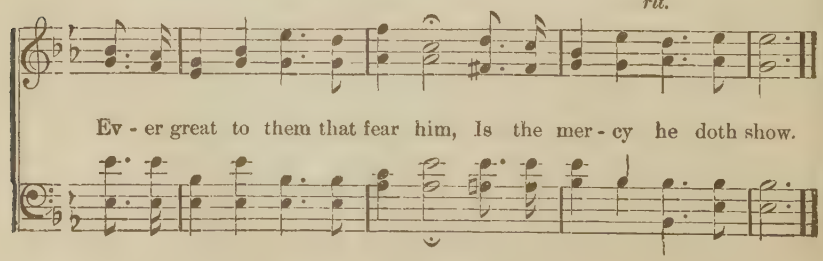

Ev - er great to them that fear him, Is the mer - cy he doth show.

Copyright, 1902, by J. Wilbur Chapman, D. D.

No. 51. IN A LITTLE WHILE WE'RE GOING HOME.

E. E. H. E. E. HEWITT.

1. Let us sing a song that will cheer us by the way, In a little while we're
2. We will do the work that our hands may find to do, In a little while we're
3. We will smooth the path for some weary, wayworn feet, In a little while we're
4. There's a rest beyond, there's relief from ev'ry care, In a little while we're

go - ing home; For the night will end in the ev - er - lasting day, In a
go - ing home; And the grace of God will our daily strength renew, In a
go - ing home; O may loving hearts spread around an influence sweet! In a
go - ing home; And no tears shall fall in that cit- y bright and fair, In a

CHORUS.

lit- tle while we're go ing home In a lit - tle while, In a
In a lit - tle while,

lit- tle while, We shall cross the billow's foam; We shall meet at last.
In a lit- tle while,

When the stormy winds are past, In a lit- tle while we're go- ing home.

Copyright, 1899, by Wm. J. Kirkpatrick.

No. 52. SING ON.

CARRIE M. WILSON. JNO. R. SWENEY.

1. Sing on, ye joy-ful pilgrims, Nor think the moments long; My faith is
2. Sing on, ye joy-ful pilgrims, While here on earth we stay; Let songs of
3. Sing on, ye joy-ful pilgrims, The time will not be long; Till in our

heav'nward ris-ing With ev'ry tuneful song; Lo! on the mount of blessing, The
home and Je - sus Beguile each fleeting song; Sing on the grand old sto-ry Of
Father's kingdom We swell a nobler song; Where those we love are waiting To

glorious mount I stand, And looking o-ver Jor-dan, I see the promised land!
his redeeming love; The ev-er-lasting cho-rus That fills the realms above.
greet us on the shore, We'll meet beyond the river, Where surges roll no more.

CHORUS.

Sing on; O blissful mu-sic, With ev'ry note you raise, My heart is fill'd with

rap-ture, My soul is lost in praise. Sing on; O blissful mu-sic,
Sing on; blissful, blissful music,

From "Living Hymns." By per.

SING ON.—Concluded.

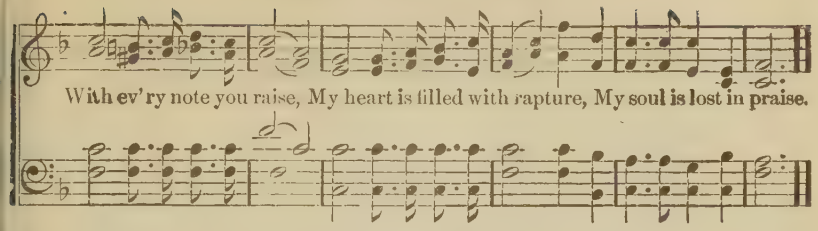

No. 53. I GO TO HIM.

"And thou shalt call his name Jesus, for he shall save his people from their sins."

ANON. W. H. P. BARLEY.

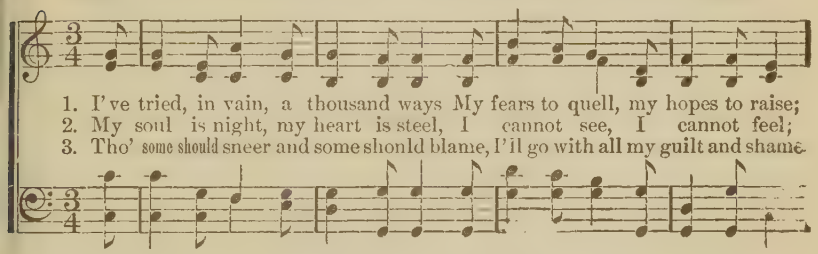

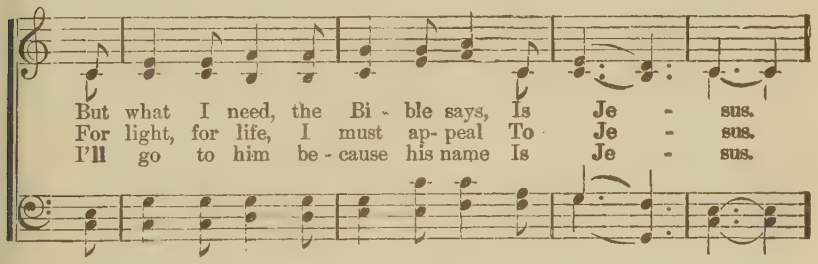

CHORUS.

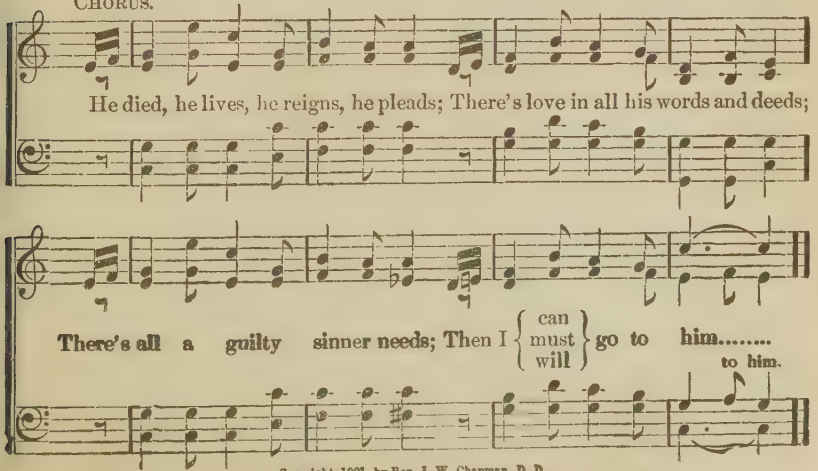

Copyright, 1901, by Rev. J. W. Chapman, D. D.

No. 54. THE WONDERFUL SAVIOUR.

D. C. Carson. Alt. Chas. H. Gabriel.

1. I've found a Friend, the best of all, Je-sus, the won-der-ful Sav-iour!
2. He with the low-ly sat at meat, Je-sus, the won-der-ful Sav-iour!
3. Oh, that the whole wide world might own Je-sus, the won-der-ful Sav-iour!

He leads and guides me lest I fall, Je-sus, the won-der-ful Sav-iour
And washed his own dis-ci-ples' feet—Je-sus, the won-der-ful Sav-iour
We're saved by grace, thro' him a-lone, Je-sus, the won-der-ful Sav-iour

His love with sunshine floods my way, His presence brightens ev'ry day; 'Tis
Tho' with-out sin, for me he died, On Cal-va-ry was cru-ci-fied; Yet
No oth-er name for sinners giv'n; No oth-er name in earth or heav'n; But

joy to hon-or and o-bey Such a wonderful, wonderful Sav-iour!
up from death, all glo-ri-fied, Came this wonderful, wonderful Sav-iour!
all must come who'd be forgiv'n, To this wonderful, wonderful Sav-iour!

Chorus.

Won-der-ful, won-der-ful Sav-iour! Won-der-ful, wonder-ful Sav-iour! Of

Copyright, 1897, by Chas. H. Gabriel. R. A. Walton, Owingsville, Ky., owner of Copyright, by per.

THE WONDERFUL SAVIOUR.—Concluded.

him I'll sing, and ever will cling To this wonderful, wonderful Sav-iour.

No. 55. THE NAME OF JESUS.

Rev. W. C. Martin. E. S. Lorenz.

1. The name of Je - sus is so sweet. I love its mu - sic to re-peat;
2. I love the name of him whose heart Knows all my griefs and bears a part;
3. That name I fond - ly love to hear, It nev - er fails my heart to cheer,
4. No word of man can ev - er tell How sweet the name I love so well;

It makes my joys full and complete, The precious name of Je - sus.
The precious name
Who bids all anx-ious fears depart—I love the name of Je - sus.
I love the name
Its mu-sic dries the falling tear; Exalt the name of Je - sus.
Ex - alt the name
Oh, let its prais - es ev-er swell, Oh, praise the name of Je - sus.
Oh, praise the name

Chorus.

"Je - sus," oh, how sweet the name! "Je - sus," ev - 'ry day the same;

"Je - sus," let all saints proclaim Its worthy praise for - ev er.
Its worthy praise

No. 56. THE SONG OF THE LORD.

2 Chronicles 29: 27.

JNO. R. CLEMENTS. W. S. WEEDEN.

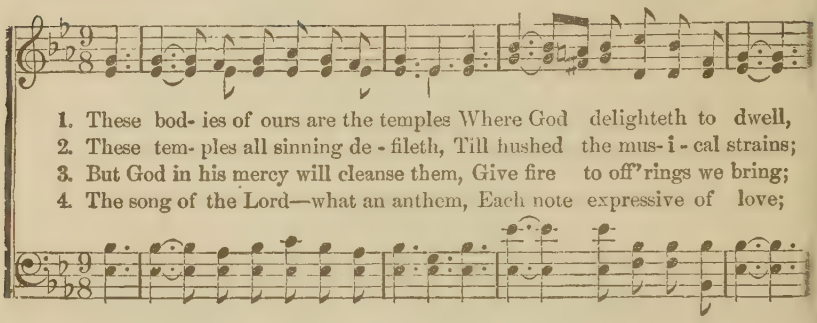

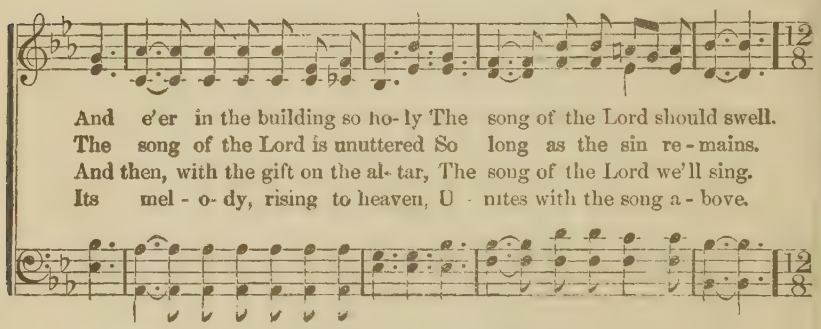

CHORUS.

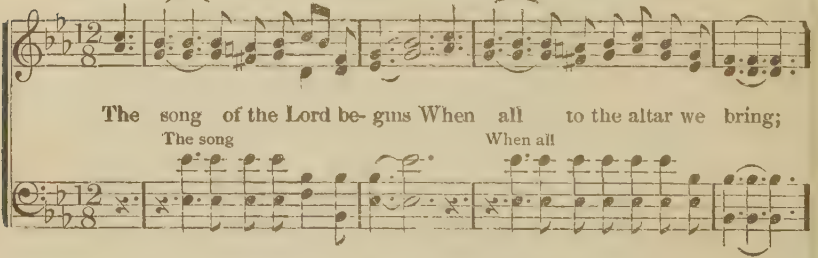

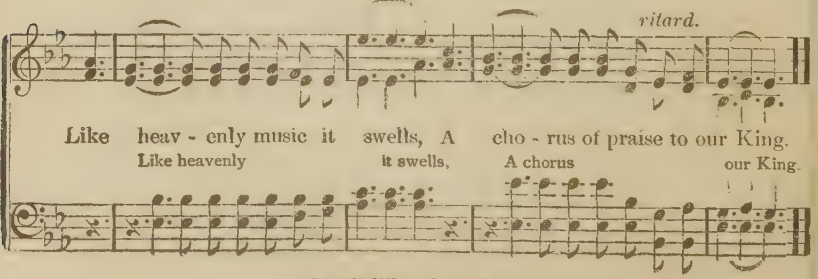

Copyright, 1902, by W. S. Weeden.

57. THE LORD TAKETH PLEASURE.

Psalm 149 : 4.

MARY B. WINGATE. FRED. A. FILLMORE.

1. The Lord tak - eth pleas-ure in his peo - ple, O what can mo-
2. The Lord tak - eth pleas-ure in his peo - ple, His rich - es he
3. The Lord tak - eth pleas-ure in his peo - ple, What mat - ter tho'

lest or an - noy? (or an-noy?) The Lord tak - eth pleasure in his
free - ly will give, (he will give,) The Lord tak - eth pleasure in his
Sa - tan may frown, (tho' he frown,) The Lord tak - eth pleasure in his

CHORUS.

peo - ple, And we are his light and his joy.
peo - ple, The soul of the righteous shall live.
peo - ple, And we are his jew - els, his crown.
} Then sing to Je - ho-vah,

serve him with glad-ness, Praise him with harp and with voice; The
and with voice;

Lord taketh pleasure in his peo - ple, O daugh-ter of Zi - on, re - joice.

Copyright, 1902, by Fillmore Bros. By per.

FOR YOU AND FOR ME.

W. L. T. WILL. L. THOMPSON.

Very slow.

1. Soft - ly and ten- der - ly Je- sus is calling,—Calling for you and fo
2. Why should we tar - ry when Je- sus is pleading,—Pleading for you and fo
3. Time is now fleeting, the mountains are passing,—Passing from you and fo
4. O, for the wonder- ful love he has promised,—Promised for you and fo

me. See on the por - tals he's wait - ing and watching -
me? Why should we lin - ger and heed not his mercies,—
me. Shad - ows are gath - er - ing, death-beds are com - ing.—
me. Though we have sinned he has mer - cy and par - don,—

REFRAIN.

m

Watching for you and for me. Come home,... come home,.....
Mercies for you and for me?
Com- ing for you and for me. Come home, come hom
Par- don for you and for me.

cres. *rit.* *p* *pp*

Ye who are wea- ry, come home;..... Ear- nest- ly, ten - der - ly

rit. *pp*

Je - sus is call - ing,—Call- ing, O sin - ner, come home!

Copyright, 1880, by Will. L. Thompson & Co., East Liverpool, Ohio. Used by permission.

No. 59. SONG OF PRAISE.

S. C. Kirk. Mrs. J. G. Wilson.

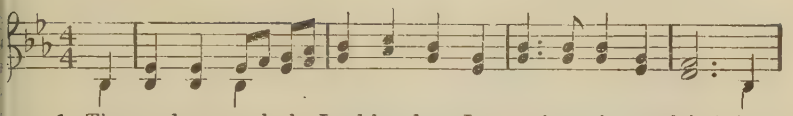

1. The wondrous work the Lord has done Let ev-'ry voice proclaim! And
2. Un - to the Lord doth praise belong, O tell it ev'rywhere! Let
3. We'll sing the pow'r of Jesus' name, And his a - toning blood; To-
4. Let ev - 'ry heart and ev - 'ry tongue As one u- nit - ed host Praise

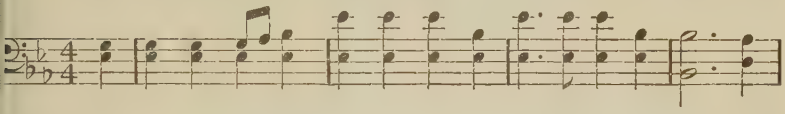

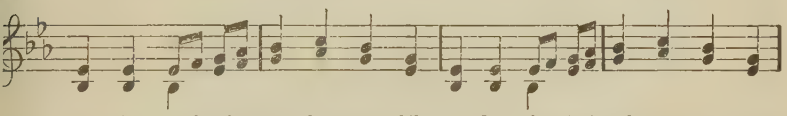

for the work of grace be - gun; The wondrous battle fought and won, Give
ev - 'ry ransomed soul prolong The loud ho - sannah of the song—The
day and ev - er - more the same, The vilest sinner to reclaim, And
God for what his arm hath done—Praise God the Father, God the Son, And

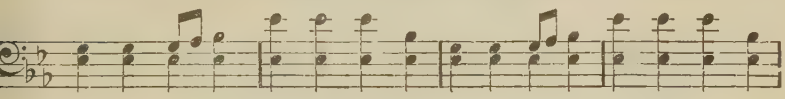

Chorus.

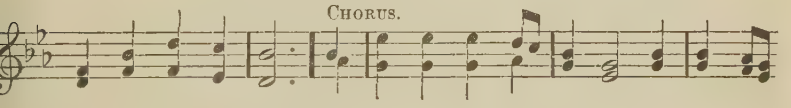

glo - ry to his name!
Lord doth answer pray'r!
bring him back to God.
God the Ho - ly Ghost!
} We pleaded for the Spirit, He came in

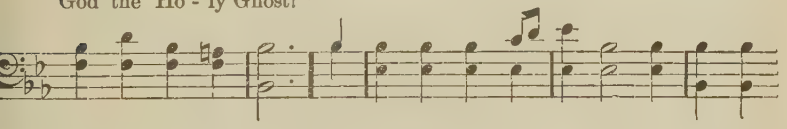

mighty pow'r! We pleaded for the droppings, And lo, he sent the show'r!

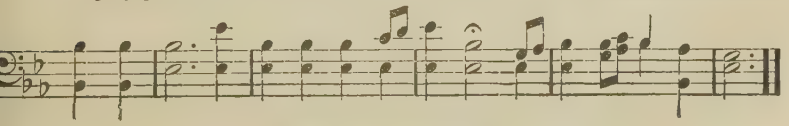

Copyright, 1903, by Hall-Mack Co.

No. 60. I BELONG TO THE KING.

IDA L. REED. MAURICE A. CLIFTON.

SOLO OR DUET.

1. I be-long to the King, I'm a child of his love, I shall dwell in
2. I be-long to the King, and he loves me I know, For his mer- cy
3. I be-long to the King, and his promise is sure, That we all shall

pal-ace so fair; For he tells of its bliss in yon heaven a- bove, And
kindness, so free, Are un-ceasing - ly mine, wheresoev - er I go, And
gathered at last In his kingdom a- bove, by life's waters so pure, When

CHORUS.

children its spendors shall share.
ref - uge un - fail - ing is he.
life with its tri - als is past.
I be-long to the King, I'm a

child of his love, And he nev-er for-sak-eth his own; He will call me some

day to his pal- ace a - bove, I shall dwell by his glo - ri- fied throne.

Copyright, 1896, by Hall-Mack Co.

61. KEEP YOUR HEART SINGING.

J. H. G. CHAS. H. GABRIEL.

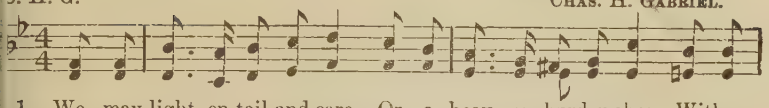

1. We may light- en toil and care, Or a heav - y burden share. With a
2. If his love is in the soul, And we yield to his con-trol, Sweet-est
3. How a word of love will cheer, Kindle hope, and ban-ish fear, Soothe a

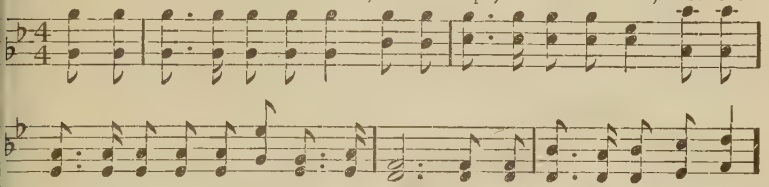

word, a kind-ly deed, or sun - ny smile; We may gird - le day and night
mu - sic will the lone-ly hours be- guile; We may drive the clouds a - way,
pain, or take a - way the sting of guile; Oh, how much we all may do,

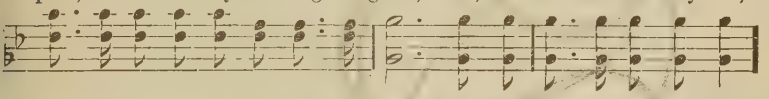

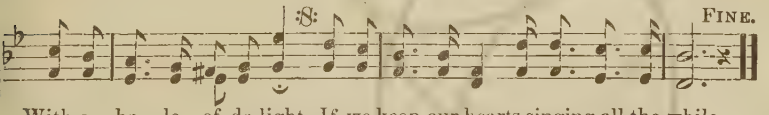

With a ha - lo of de-light, If we keep our hearts singing all the while.
Cheer and bless the darkest day, If we keep our hearts singing all the while.
In the world we travel thro', If we keep our hearts singing all the while.

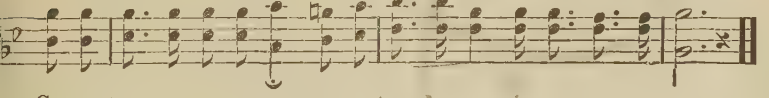

CHORUS.

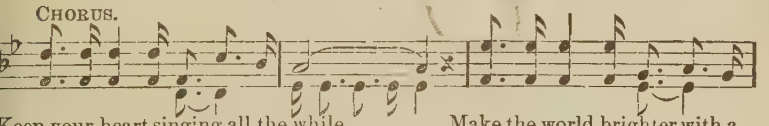

Keep your heart singing all the while, ... Make the world brighter with a
sing-ing, singing all the while; bright-er,

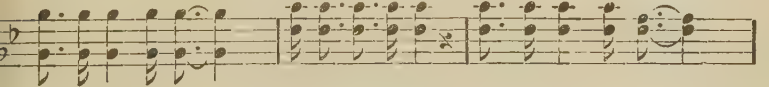

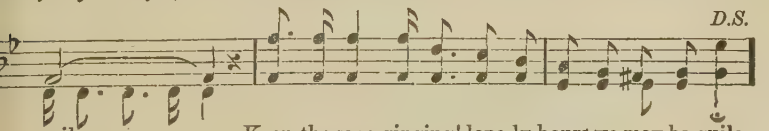

smile, ... Keep the song ringing! lone-ly hours we may be-guile,
brighter with a smile;

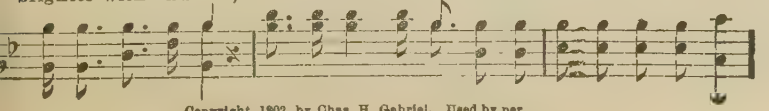

Copyright, 1902, by Chas. H. Gabriel. Used by per.

No. 62. LEAD AND KEEP ME.

HARRIET E. JONES. H. A. HENRY.

1. Lov - ing Saviour, lead thou me, ... Lest I wan-der far fro
2. Oh, thou ref-uge of my soul, ... Hold me in di-vine co
3. Sav-iour, keep me day by day, ... All a - long my pil-gri

1. Lov - ing Saviour, lead thou me, Lest I

thee..... I am safe when in thy care, ...
trol;..... What - so - ev - er may be - tide, ...
way; ..... When my earth - ly work is done, ...
wander far from thee, I am safe when in thy car

CHORUS.

Thou wilt keep from ev' - ry snare.
Lead and keep me by thy side.
Lead me home, O bless-ed One.

Lead me,
Lead me, O my Sav - iour,

lead me, Saviour, lead me all the way, ... This my
nev-er let me stray, all the way, This

constant pray' r shall be, ... Sav-iour, lead me home to thee.
my constant pray' r shall be,

Copyright, 1900, by W. H. M. Hackleman. Used by per.

o. 63.

MAGNIFY HIS NAME.

E. E. HEWITT. HOWARD E. SMITH.

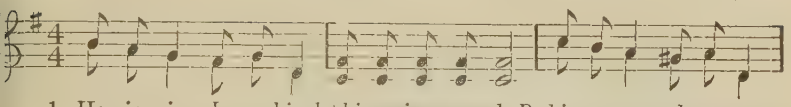

1. He is mine, I am his; let his praise resound; By his grace, wondrous grace,
2. He is mine, I am his; bound by cords of love; Rays of hope brightly shine
3. He is mine, I am his; let me do his will, In the nook he shall choose,

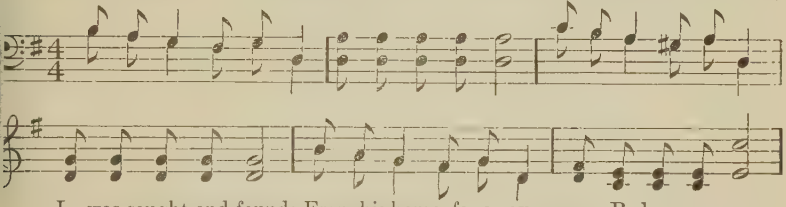

I was sought and found; From his home, far away, my Redeemer came,
from the land a - bove; In his steps leading me, safe- ly day by day;
humbly serving still; Loving words, helpful deeds, giving as I go,

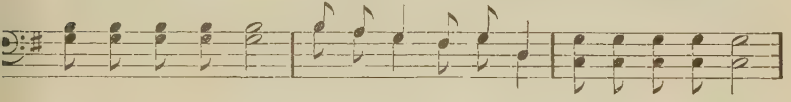

CHORUS.

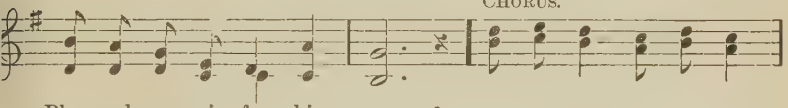

Bless and mag - ni - fy his name.
Cheering all the heav'nward way.
Giv - ing from a heart a - glow.
} He is mine, I am his

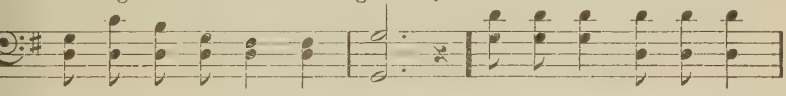

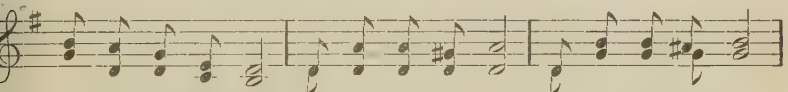

kept in per- fect peace, Leaning on his breast, till this life shall cease;

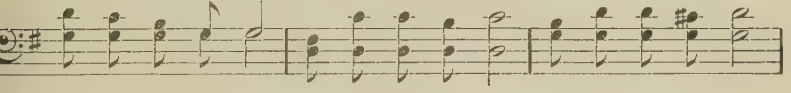

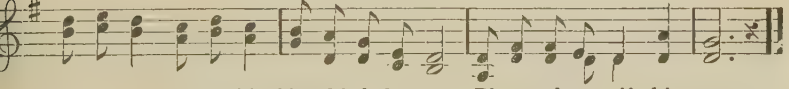

He is mine, I am his; bless his holy name, Bless and magnify his name.

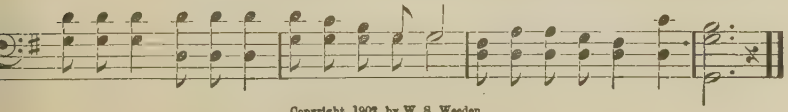

Copyright, 1902, by W. S. Weeden.

No. 64.

I'M A PILGRIM.

MARY S. B. DANA. J. LINCOLN HALL.

1. I'm a pil-grim, and I'm a stran-ger; I can tar-ry, I ca
2. Of that cit-y, to which I jour-ney; My Re-deemer, my
3. There the sunbeams are ev-er shin-ing, O my longing heart

tar-ry but a night! Do not de-tain me, for I am go-ing To wher
deemer, is the light; There is no sor-row, nor an-y sighing, Nor an
longing heart is there; Here in this country, so dark and dreary, I long

CHORUS.

I'm a pil-grim, and I'm a stran-ger;

fountains are ev-er flowing;
tears there, nor an-y dying.
wander'd forlorn and weary:

I'm a pilgrim, I'm a pilgrim, and a stranger, and a strang

I can tar-ry, I can tar-ry but a night; I'm a pil-grim, an

tar-ry, tar-ry, tarry but a night; pilgrim, I'm a pilgr

I'm a stran-ger; I can tar-ry, I can tar-ry but a night!

and a stranger, and a stranger, tar-ry, tar-ry, tarry but a night

Copyright, 1900, by Hall-Mack Co.

o. 65.

A NEW CREATION.

2 Cor. 5 : 17.

FLORA KIRKLAND. I. H. MEEDITH.

Moderato.

1. Je - sus on Cal - va - ry died for all, Pay - ing the ran - som for a
2. Since he so ten - der - ly bore our shame, We, whom he purchased have a
3. New - ly cre - a - ted by pow'r di - vine, Walk - ing in new ness is his

ru - ined race, Died as our Sub - sti - tute, heard our call, Came in the
du - ty clear, All things henceforth should be "in his name" New, pure and
will for me, Help me I ask of thee, Sav - iour mine. Help me to

CHORUS.

full - ness of his boundless grace.
beau - ti - ful should life ap - pear.
cling more closely un - to thee.
} Therefore if a - ny man be in Christ,

he is a new cre - a - tion. Old things have passed away,

Old things have passed a - way, be - hold! all things have be - come new.

Copyright, 1901, by Tullar-Meredith Co. By per.

THINK OF HIM.

ANON. JOSEPH D. LITTLE

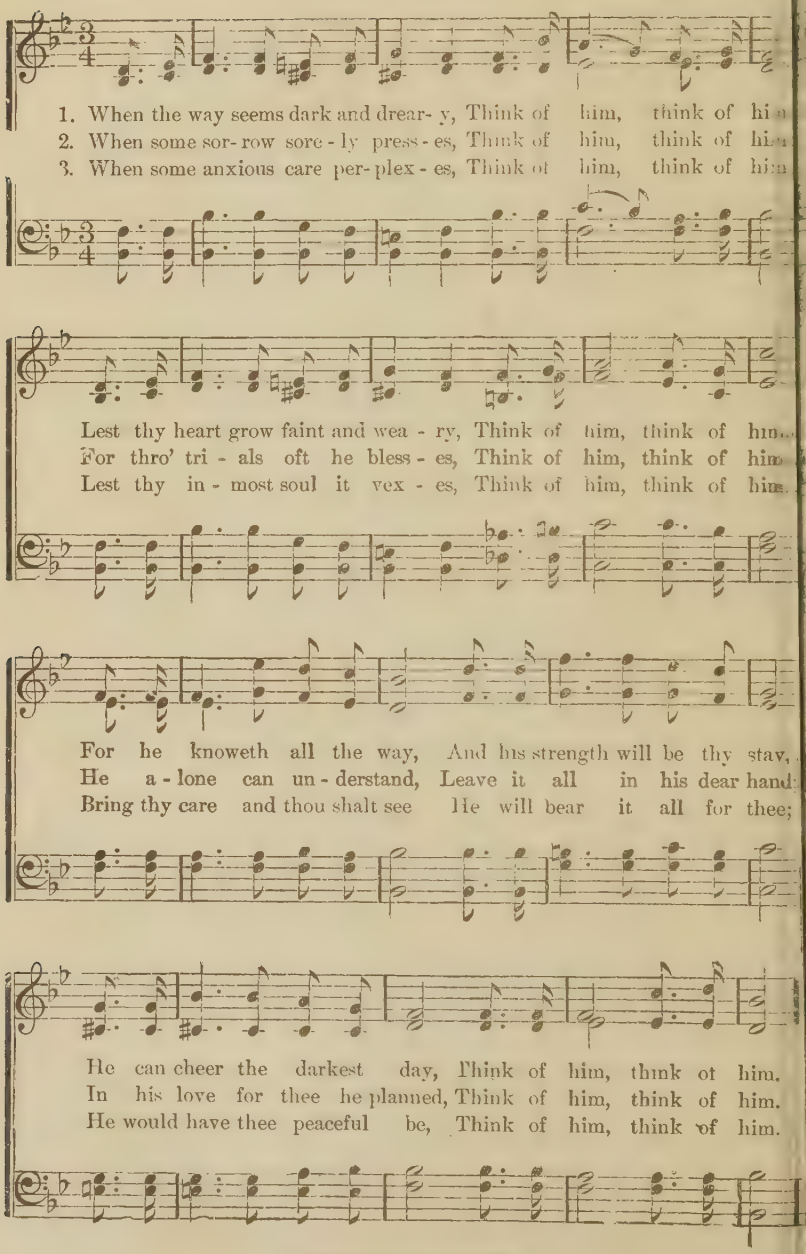

Copyright, 1908, by Joseph D. Little.

. 67.

HE'S THE ONE.

J. B. M. J. B. MACKAY.

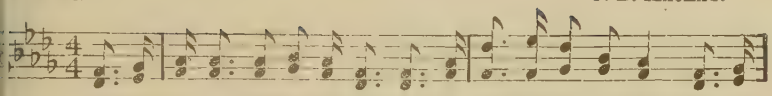

1. Is there an - y - one can help us, one who understands our hearts, When the
2. Is there an - y - one can help us when the load is hard to bear, And we
3. Is there an - y - one can help us who can give a sinner peace, When his
4. Is there an - y - one can help us, when the end is draw-ing near, Who will

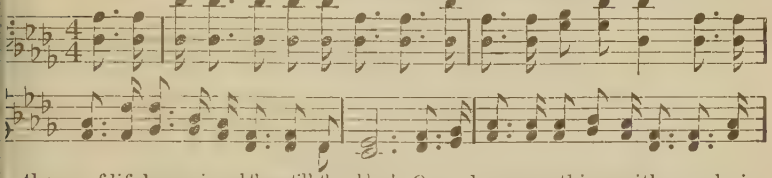

thorns of life have pierced them till they bleed ; One who sympathizes with us, who in faint and fall beneath it in a- larm ; Who in tenderness will lift us, and the heart is burdened down with pain and woe ; Who can speak the word of pardon that afgo thro' death's dark waters by our side ; Who will light the way before us, and dis-

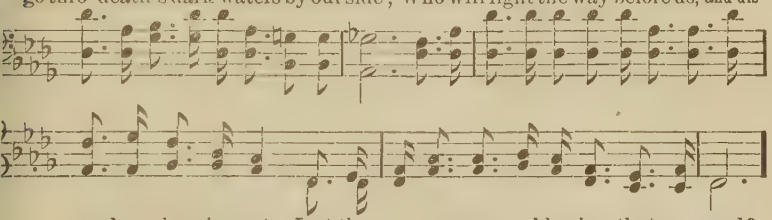

wondrous love imparts Just the ver - y, ver - y blessing that we need?
heav - y bur-den share, And sup-port us with an ev - er - last - ing arm?
fords a sweet re-lease, And whose blood can wash and make us white as snow?
pel all doubt and fear, And will bear our spir - its safe-ly o'er the tide?

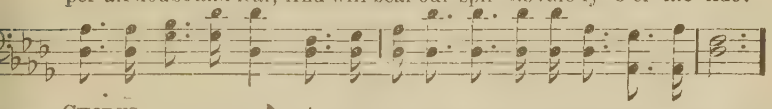

CHORUS.

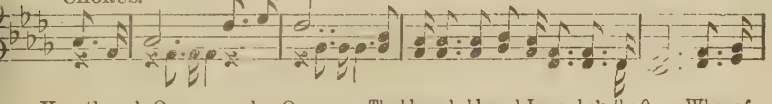

Yes, there's One, on-ly One, The blessed, blessed Jesus, he's the One ; When af-
Yes, there's One, only One,

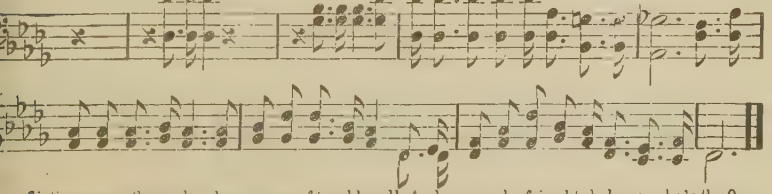

flictions press the soul, when waves of trouble roll, And you need a friend to help you, he's the One.

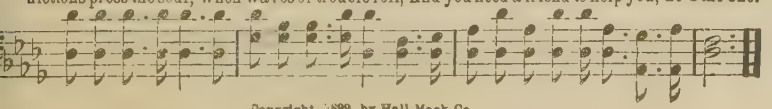

Copyright, 1899, by Hall-Mack Co.

No. 68. SOME GLAD SWEET DAY.

GEO. W. CLAUSEN. RICHARD K. HIGGINS.

1. Some day, I know not where or when, Be-yond the driv-ing tempest's blast.
2. Some day, full soon, sweet Eden's shore May burst upon my rap-tured sight
3. For he who brav'd the storm-king's wrath, And still'd the waves of Galli-lee
4. And tho' it hath not been revealed Where heaven's gold-paved highway be

With - in a qui- et har- bor bar, I shall cast an-chor safe at last.
And I shall see the glo - ry-land, Bath'd in the Lamb's e-ter- nal light.
Will safe-ly guide my storm-toss'd bark A-cross life's dark tempestuous sea.
I know that I shall one day dwell With him whose blood was shed for me

REFRAIN.

Some day, some day,..... some glad sweet day,..... I shall with
Some day, some day, some glad sweet day,

joy..... his face be - hold,..... .... Some day shall
I shall with joy his face be- hold,

safe..... at an-chor lay,... ..... Some day shall walk the streets of gold.
Some day shall safe at anchor lay,

Used by permission.

o. 69. THESE THINGS HAVE I WRITTEN.

1 John 4 : 13.

FLORA KIRKLAND. I. H. MEREDITH.

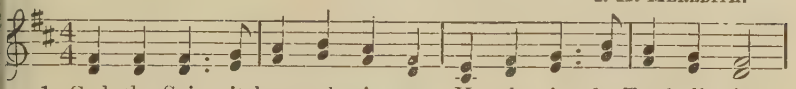

1. God the Spir - it bear - eth wit - ness, He who is the Truth di - vine;
2. Christ the Son of God from heav-en Came for sin - ful men to die;
3. Son of God he left his glo - ry, Laid his roy - al garments down!
4. Trust-ing in his full a - tone-ment, Made up - on the cru - el tree,

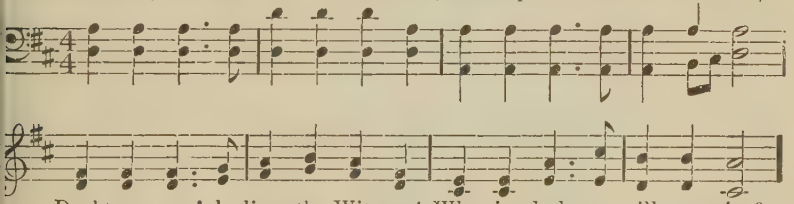

Doubt no more! be lieve the Wit ness! Why in dark-ness will you pine?
Once he suf - fered, paid our ran-som, Now he reigns in pow'r on high.
Trod for us the path to Cal v'ry, That we might ob - tain a crown.
You may look with glad as - sur-ance T'ward a blest e - ter - ni - ty.

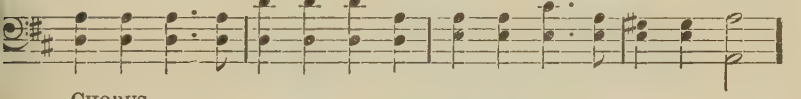

CHORUS.

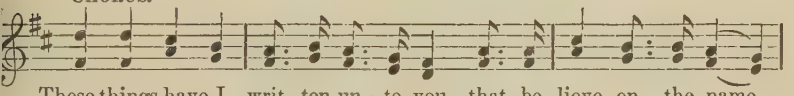

These things have I writ - ten un - to you that be - lieve on the name

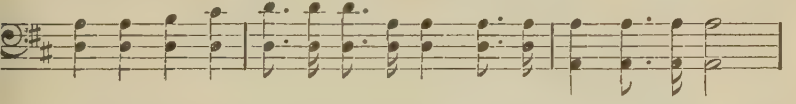

cres.

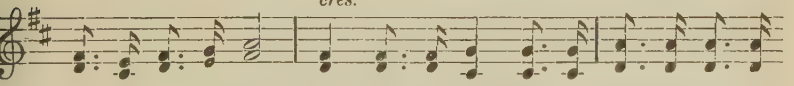

of the Son of God; That ye may know that ye have e - ter - nal

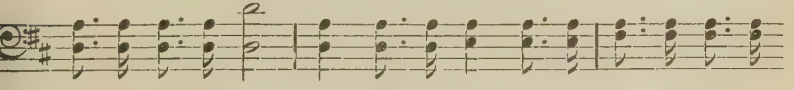

accel.

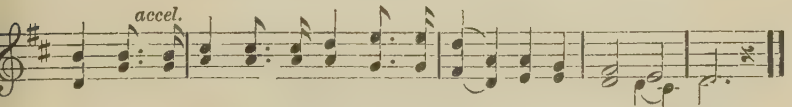

life, and that ye may be-lieve on the name of the Son of God.

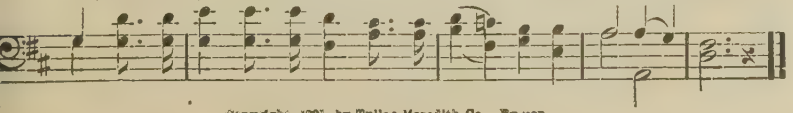

Copyright, 1903 by Tullar-Meredith Co. By per.

No. 70.

A CLEAN HEART.

Rev. Walter C. Smith. Fred. H. Byshe.

Andante con expressione.

1. One thing I of the Lord desire, For all my path hath miry been,
2. If clearer vis - ion thou impart, Grateful and glad my soul shall be;
3. Yea, only as this heart is clean May larger vis - ion yet be mine.
4. I watch to shun the miry way And stanch the springs of guilty thought;

rit.

Be it by wa - ter or by fire, O make me clean, O make me clean.
But yet to have a purer heart Is more to me, Is more to me.
For mirrored in its depths are seen The things divine, The things divine.
But, watch and struggle as I may, Pure I am not, Pure I am not.

rit.

Refrain.

So wash me thou without, within, Or purge with fire, if that must be,
Wash me thou with - out, within, Or purge with fire, if that must be,

Copyright, 1901, by Rev. J. W. Chapman, D. D.

A CLEAN HEART.—Concluded.

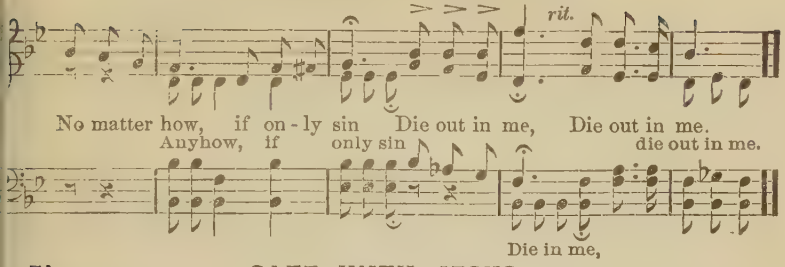

No. 71. SAFE WITH JESUS.

J. R. Bispham. Jos. P. Holbrook.

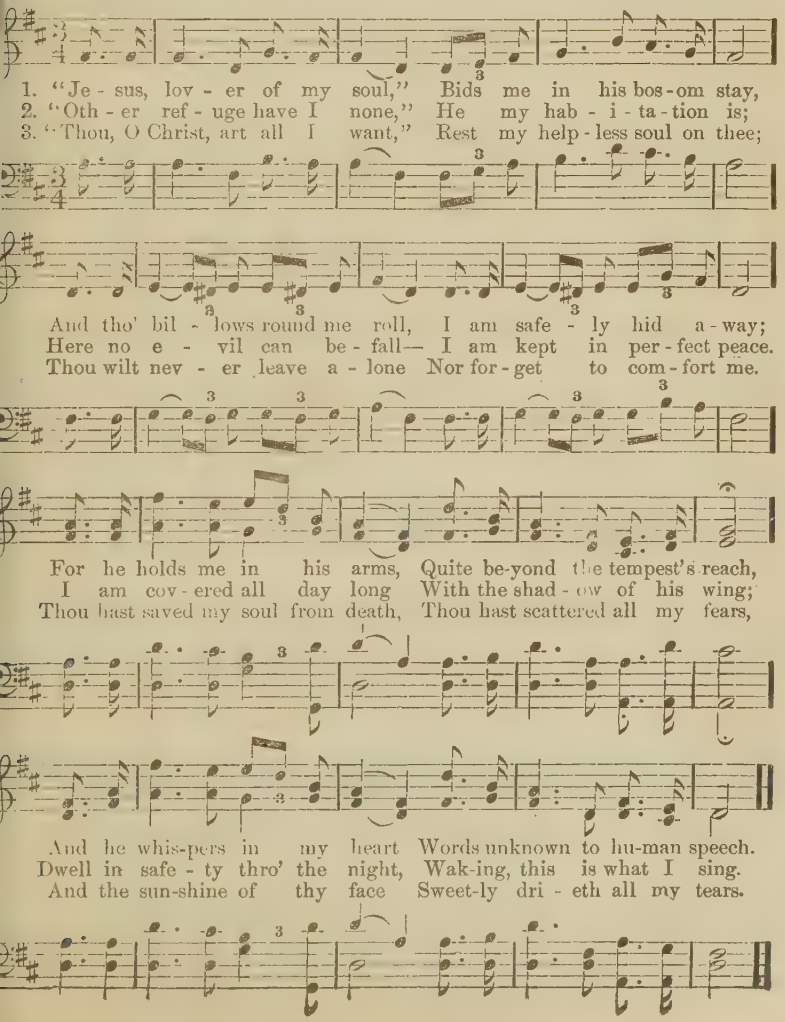

No.

LOOKING THIS WAY.

J. W. V. J. W. VanDeVenter.

Duet.

1. O-ver the riv - er fa- ces I see, Fair as the morning, looking for me
2. Father and mother, safe in the vale, Watch for the boatman, wait for the sai
3. Brother and sister, gone to that clime, Wait for the others, coming sometim
4. Sweet little darling, light of the home, Looking for someone, beckoning com
5. Jesus the Saviour, bright morning star, Looking for lost ones, straying afa

Free from their sorrow, grief and despair, Waiting and watching, patiently there
Bearing the loved ones o-ver the tide In- to the harbor, near to their side.
Safe with the angels, whiter than snow, Watching for dear ones waiting below.
Bright as a sunbeam, pure as the dew, Anxiously looking, mother, for you.
Hear the glad message; why will you roam? Jesus is calling, "Sinner, come home."

Chorus.

Looking this way, yes, looking this way; Loved ones are waiting, looking this way;

Fair as the morning, bright as the day, Dear ones in glory looking this way.

Copyright, 1896, by J. W. VanDeVenter

No. 73. **MY MOTHER'S PRAYER.**

J. W. Van De Venter. W. S. Weeden.

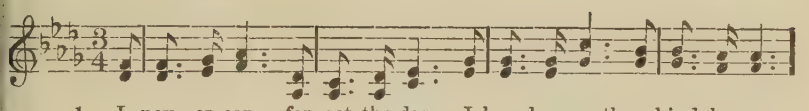

1. I nev - er can for- get the day I heard my moth-er kind- ly say,
2. I nev - er can for- get the voice That always made my heart re-joice;
3. Tho' years have gone, I can't forget Those words of love— I hear them yet;
4. I nev - er can for- get the hour I felt the Saviour's cleansing pow'r,

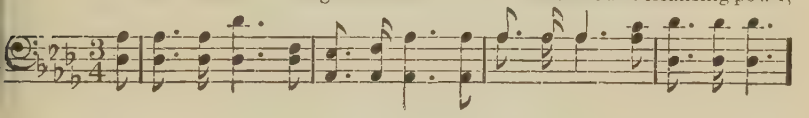

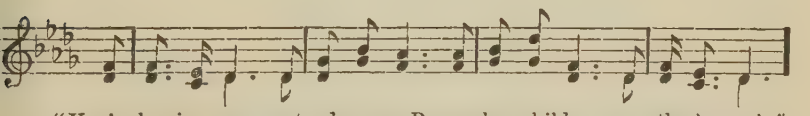

"You're leaving now my tender care; Remember, child, your mother's pray'r."
Tho' I have wandered God knows where, Still I remember mother's pray'r.
I see her by the old arm chair, My mother dear, in humble pray'r.
My sin and guilt he canceled there, 'Twas there he answered mother's pray'r.

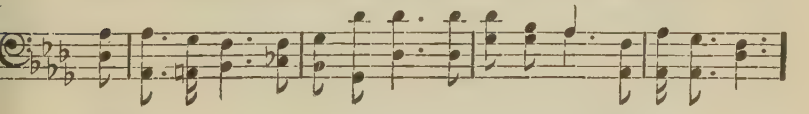

Chorus.

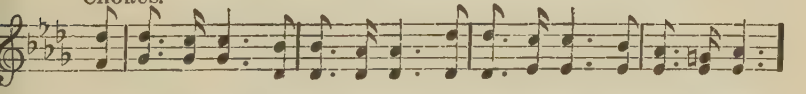

1, 2, & 3. Whene'er I think of her so dear, I feel her an - gel spir - it near;
4. Oh, praise the Lord for sav- ing grace! We'll meet up yonder face to face

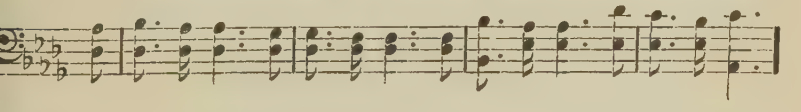

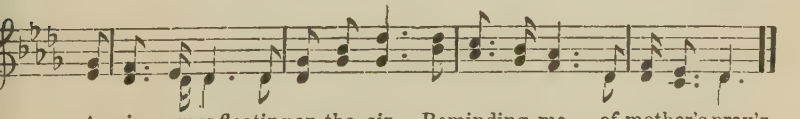

A voice comes floating on the air, Reminding me of mother's pray'r.
The home a-bove to-geth-er share, In an-swer to my mother's pray'r.

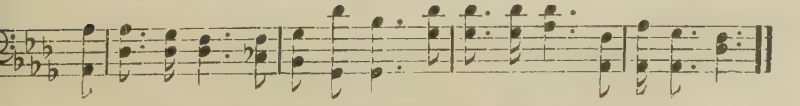

Copyright, 1895 by W. S. Weeden and J. W. Van De Venter.

No. 74. WILL THERE BE ANY STARS?

E. E. Hewitt. Jno. R. Sweney.

1. I am thinking to-day of that beau-ti - ful land I shall reach when the
2. In the strength of the Lord let me la- bor and pray, Let me watch as a
3. Oh, what joy will it be when his face I be-hold Living gems at his

sun goeth down; When thro' wonderful grace by my Saviour I stand, Will there
winner of souls; That bright stars may be mine in the glorious day, When his
feet to lay down; It would sweeten my bliss in the city of gold, Should there

Chorus.

be an-y stars in my crown?
praise like the seabillow rolls.
be an-y stars in my crown.
} Will there be any stars, any stars in my crown,

When at evening the sun go-eth down?..... When I wake with the blest

go-eth down?

In the man-sions of rest, Will there be an - y stars in my crown?.....

an - y stars in my crown?

Copyright, 1887, by Jno. R. Sweney. Used by per.

No. 75. **FILLED WITH GLORY.**

Mrs. E. S. Black. Welsh Melody. Arr. by Jas. D. Little.

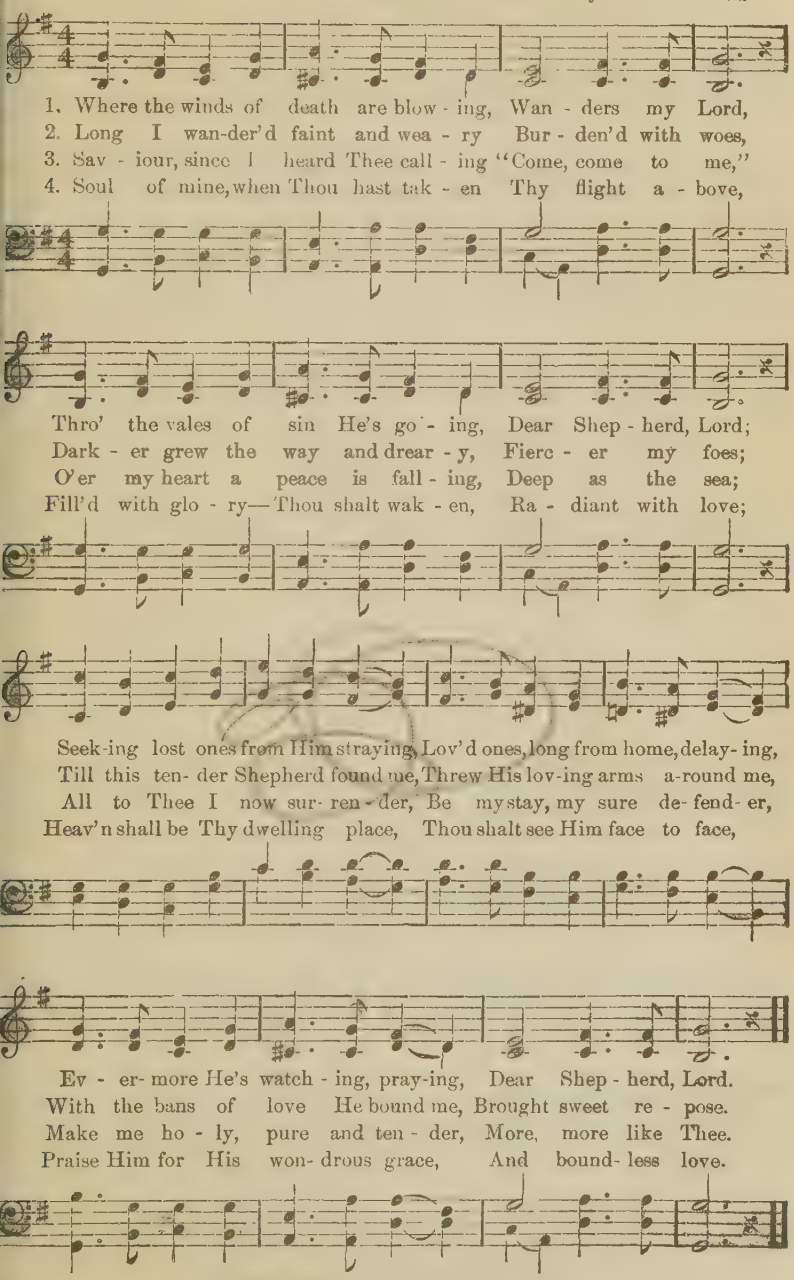

Copyright, 1901, by Rev. J. Wilbur Chapman, D. D.

No. 76. STUDY TO SHOW THYSELF APPROVED.

2 Timothy 2 : 15

JNO. R. CLEMENTS. W. S. WEEDEN.

Dedicated to The Practical Bible Training School, of Lestershire, N. Y.

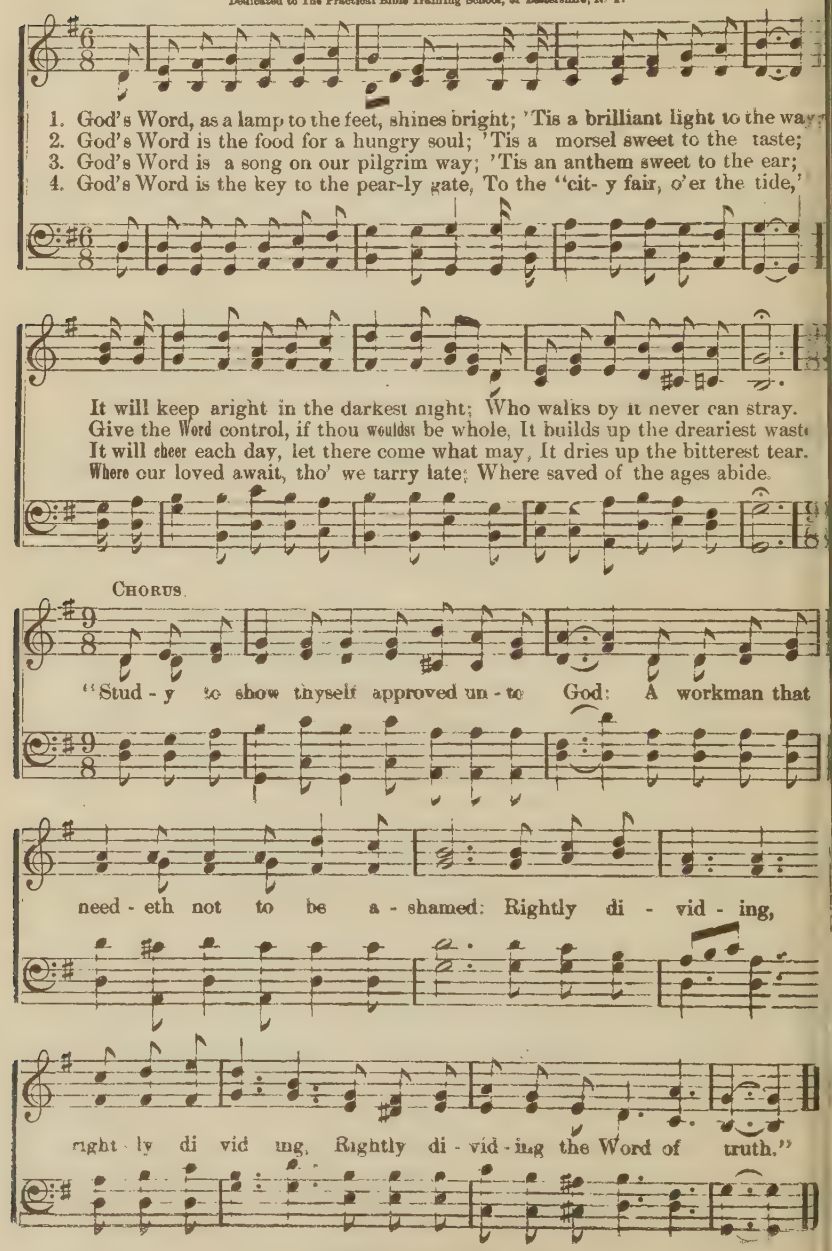

Copyright, 1903 by W. S. Weeden

No. 77. **THE WORLD FOR CHRIST.**

Rev. J. Pollock.

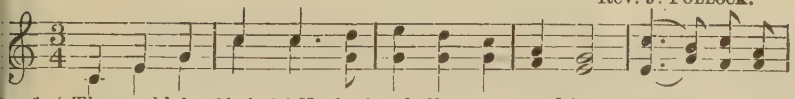

1. "The world for Christ!" Hark, the challenge resound-ing High o-ver
2. Men of the Cov-'nant! - in glad at - tes - ta - tion Set - ting your
3. Sons of the mar - tyrs! Be this your am - bi - tion— Mov'd by the
4. Bro-thers and sis - ters in Chris-tian En deav - or, Lov - ing and
5. "The world for Christ!" from the cot to the pal - ace! The world for

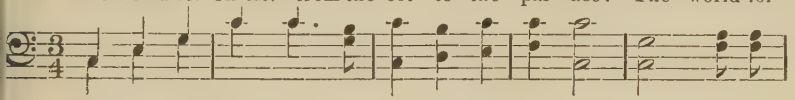

mountain, and val - ley, and plain— All the dark for - ces of trea-son con-
seal to the bond of the Lord— Fol - low your fa - thers in high con - se-
pur-pose their mem-'ry in - spires. Calm - ly con-front-ing the world's oppo-
earn-est, leal-heart - ed and true, Bound in a un - ion that noth-ing can
Christ!" Pass the watchword a - long!—Till from her mountains, her glens and her

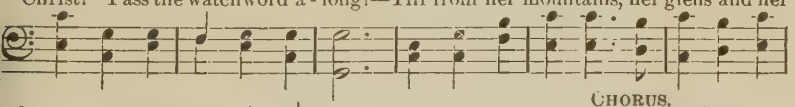

CHORUS.

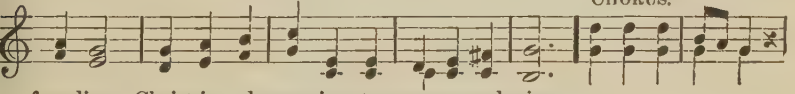

founding—Christ is ad - vanc-ing to conquer and reign.
cra-tion, Fill'd with his Spir - it, be - lieving his Word.
si-tion—Brave-ly to fol - low your pa - tri - ot sires.
sev - er, Ral - ly a - round the old Banner of Blue.
val-leys, The world u - ni - ted shall join in our song.
} Then brothers, rally,

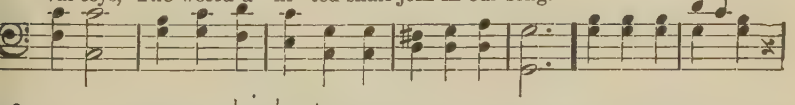

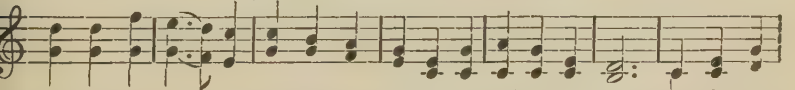

Swell out the cho - rus! Trusting in God, and renewing your tryst! Bright gleams the

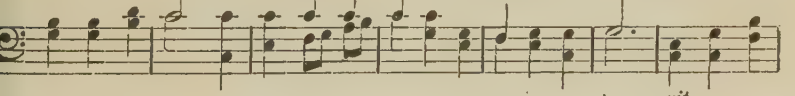

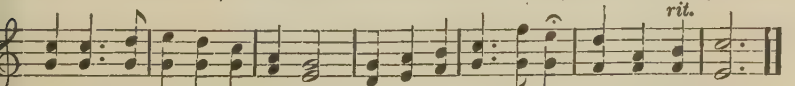

banner that's marching before us—Claiming the victory—"The world for Christ!"

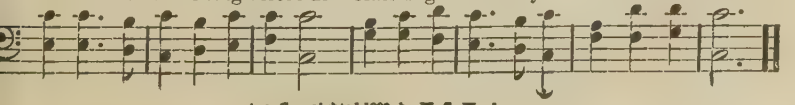

Arr. Copyrighted 1902, by W. S. Weeden.

No. 78. JESUS CHRIST THE SON.

LYRA DAVIDICA.

1. Je - sus Christ is ris'n to - day, Al - - le - lu - ia!
2. Hymns of praise then let us sing Al - - le - lu - ia!
3. But the pains which he en - dured, Al - - le - lu - ia!
4. Now be God the Fa - ther praised, Al - - le - lu - ia!

Our tri-umph-ant ho - ly day, Al - - le - lu - ia!
Un - to Christ, our heavenly King, Al - - le - lu - ia!
Our sal - va - tion have pro - cured; Al - - le - lu - ia!
With the Son, from death up - raised, Al - - le - lu - ia!

Who did once up - on the cross, Al - - le - lu - ia!
Who en-dured the cross and grave, Al - - le - lu - ia!
Now a - bove the sky he's King, Al - - le - lu - ia!
And the Spir - it, ev - er blest, Al - - le - lu - ia!

Suf - fer to re - deem our loss. Al - - le - lu - ia!
Sin - ners to re - deem and save. Al - - le - lu - ia!
Where the an-gels ev - er sing, Al - - le - lu - ia!
One true God, by all con - fessed. Al - - le - lu - ia! A-men.

AUSTRIAN HYMN.

Rev. John Newton. Joseph Haydn.

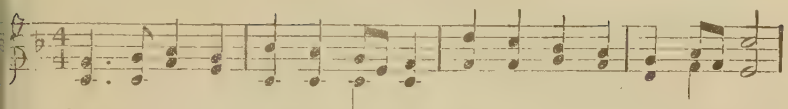

1 Glorious things of thee are spok-en, Zi - on, cit - y of our God;
2. See the streams of liv- ing wa- ters, Springing from e - ter - nal love,
3. Round each hab-i - ta tion hov-'ring, See the cloud and fire ap - pear
4 Saviour, if of Zi-on's cit - y I, through grace, a member am,

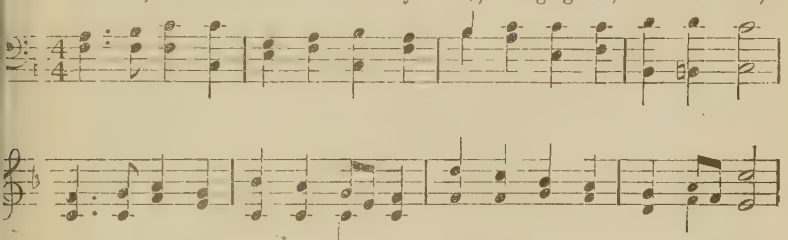

He whose word can-not be brok-en Formed thee for his own a - bode:
Well supply thy sons and daughters, And all fear of want re- move:
For a glo- ry and a cov'ring, Showing that the Lord is near:
Let the world de- ride or pit - y, I will glo - ry in thy name:

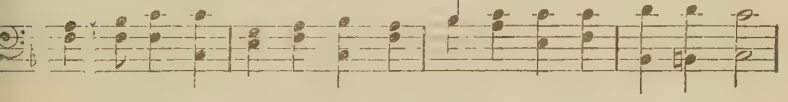

On the Rock of A - ges found ed, What can shake thy sure re-pose?
Who can faint, when such a riv - er Ev - er flows their thirst to assuage;
Thus de - riv - ing from their ban- ner Light by night, and shade by day,
Fad ing is the worldling's pleasure, All his boast - ed pomp and show;

With salvation's walls surrounded, Thou mayst smile at all thy foes.
Grace, which, like the Lord the Giver, Nev-er fails from age to age?
Safe they feed up - on the manna Which he gives them when they pray.
Sol- id joys and last- ing treasure None but Zion's children know. A-men.

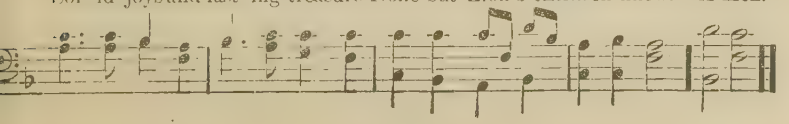

No. 80. HIS WONDERFUL LOVE.

C. H. G. CHAS. H. GABRIEL.

1. My soul shall for - ev - er be glad and re - joice, To tell his
2. In grief and in sor - row my com - fort shall be, To tell his
3. Un - til in his beau - ty I look on his face, I'll tell his

love,..... his won - der - ful love; The words of my lips and the
love,..... his won - der - ful love; And how it falls heal - ing - ly
love,..... his won - der - ful love; And when on a throne I'm ac -
wonder - ful love,

song of my voice Shall speak..... of his won - der - ful love.....
e - ven on me, This won - - der - ful won - der - ful love.....
cord - ed a place I'll sing..... of his won - der - ful love.....
speak of his love, of his wonder - ful love.

CHORUS.

No theme could be sweeter in earth be - low, No song..... more en -
No theme could be sweet - er in earth be - low, No song more entranc -

tranc - ing in heav'n a - bove, I'll sing..... of it now and for -
ing in heav'n a - bove, I'll sing of it now, yes, now and for -

Copyright, 1901, by H. S. Lorenz. Used by per.

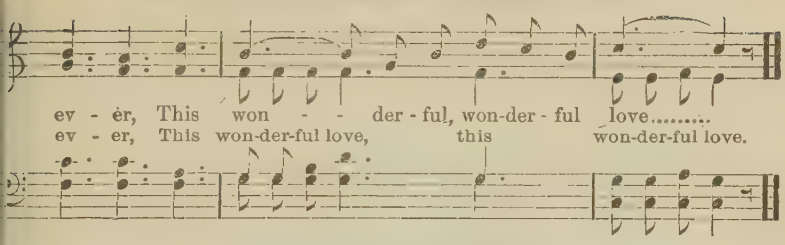

No. 81. THE SAVIOUR WITH ME.

LIZZIE EDWARDS. JNO. R. SWENEY.

DUET.

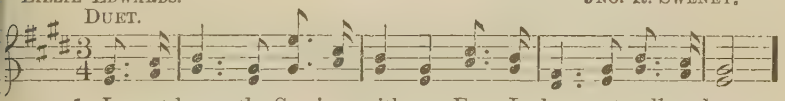

1. I must have the Sav-iour with me, For I dare not walk a - lone,
2. I must have the Sav-iour with me, For my faith, at best, is weak;
3. I must have the Sav-iour with me, In the on-ward march of life,
4. I must have the Sav-iour with me, And his eye the way must guide,

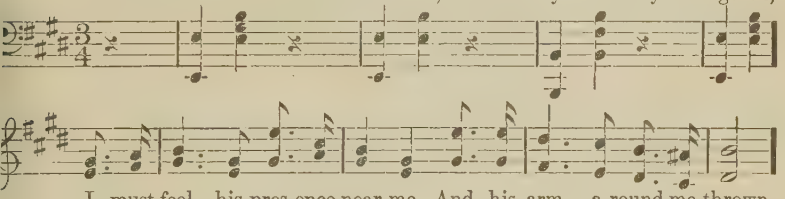

I must feel his pres-ence near me, And his arm a-round me thrown.
He can whis - per words of com - fort That no oth - er voice can speak.
Thro' the tem - pest and the sunshine, Thro' the bat - tle and the strife.
Till I reach the vale of Jor - dan, Till I cross the roll - ing tide.

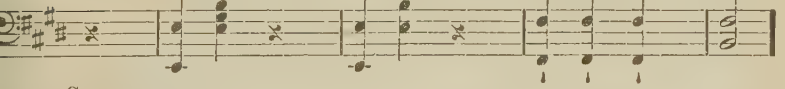

CHORUS.

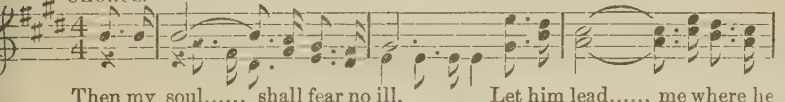

Then my soul..... shall fear no ill, Let him lead..... me where he
Then my soul shall fear no ill, fear no ill, Let him lead me where he

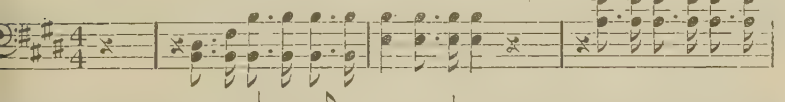

will, I will go without a murmur, And his footsteps follow still.
will, where he will, I will go

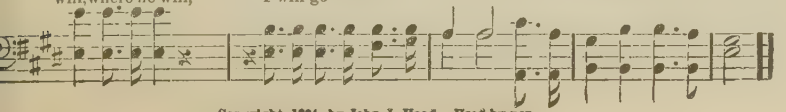

Copyright, 1884, by John J. Hood. Used by per.

No. 82. WHEN I GET HOME.

C. A. M.

C. Austin Miles.

1. I shall wear a golden crown, When I get home; I shall lay my
2. All the darkness will be past, When I get home; I shall see the
3. I shall see my Saviour's face, When I get home; Sing a - gain of

bur - dens down, When I get home; Clad in robes of glo - ry,
light at last, When I get home; Light from heaven streaming,
sav - ing grace, When I get home; I shall stand be - fore him;

I shall sing the sto - ry Of the Lord who bought me, When I get home.
O'er my pathway beaming, Ev - er guides me onward Till I get home.
Gladly I'll a - dore him; Ev - er to be with him, When I get home.

Chorus.

When I get home, When I get home, All
When I get home, when I get home, When I get home, when I get home,

sor - row will be o - ver, When I get home; When I get home, When
When I get home, when I get home. When

Copyright, 1900, by Hall-Mack Co.

WHEN I GET HOME.—Concluded.

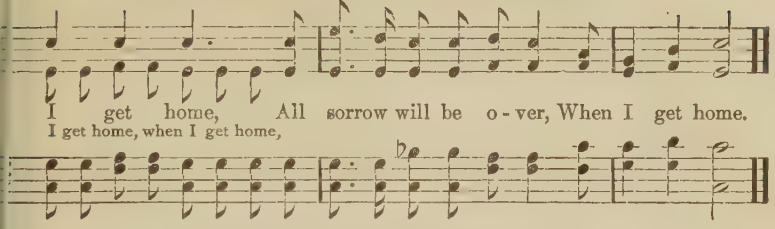

83. NOW I HAVE PEACE.

FRANK E. GRAEFF. J. LINCOLN HALL.

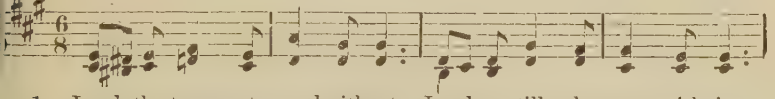

1. Loud the temp-est roared without; Loud er still the storm with-in;
2. Dark the night then closed me 'round; Dark er still the night with-in;
3. Lightnings flashed and thunders roared—All was ter-ror now with-in,
4. Still the temp-est roared without; All was peace and joy with-in;

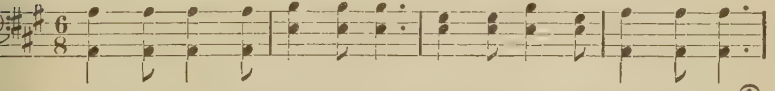

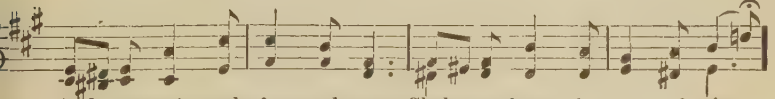

And my soul sought far and near Shel-ter from the rage of sin.
And I sought a ha-ven near, From the gloom and dread of sin.
And I trem-bled, and I cried: "Save me from the wrath of sin!"
Je-sus held me by the hand, Saved me from the pow'r of sin.

CHORUS.

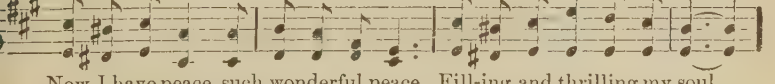

Now I have peace, such wonderful peace, Fill-ing and thrilling my soul,

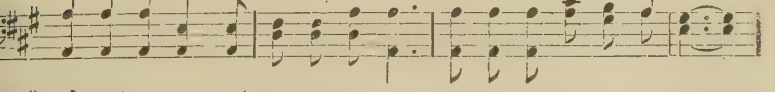

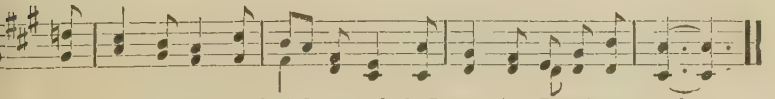

Tho' lightnings flash, and wild waves dash, I rest in Jesus' con-trol.

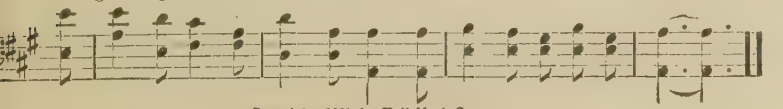

Copyright, 1901, by Hall-Mack Co.

No. 84. WHEN THE KING COMES.

E. S. E. E. S. Elliott. Arr. by W. S. W.

1. They come and go, the sea-sons fair, And bring their spoil to vale and hill
2. The floods have lifted up their voice The King comes to his own, his own
3. A ransomed earth breaks forth in song, Her sin-stained a - ges o - ver - pass
4. Oh brothers stand as men that wait, The dawn is pur-pling in the East

But oh! there is waiting in the air And a passionate hope the Spirit fills
The lit - tle hills and vales rejoice, His right it is to take the crown
Her yearning, "Lord how long, how long?" Exchanged for joy at last, at last
And banners wave from Heav'n's high gate; The conflict now, but soon the feast

Why doth he tarry the absent Lord? When shall the kingdom be re - stored,
Sleep-ers a-wake, and meet him first! Now let the marriage hymn out-burst!
An-gels car-ry roy-al commands; Peace beams forth throughout all lands;
Mer-cy and truth shall meet a-gain, Wor-thy the Lamb that once was slain!

And earth and heav'n with one ac-cord, Ring out the cry that the King comes
And pow'rs of darkness flee, dis - perse: What will it be when the King comes
The trees of the fields shall clap their hands; What will it be when the King comes
We can suffer now, he'll know us then; What will it be when the King comes

Copyright, 1902, by W. S. Weeden.

WHEN THE KING COMES.—Concluded.

CHORUS.

What will it be when the King comes? What will it be when the King comes?

rit.

What will it be when he comes? What will it be when the King comes?
when he comes?

When he comes?

o. 85. UNDER HIS WINGS.

Rev. JAMES YEAMES. T. C. O'KANE.

1. Sweet is my hid-ing-place, Joy - ous - ly sings Soul of mine,
2. Safe is my hid-ing-place, Foe - man ne'er flings Shafts that can
3. Blest is my hid-ing-place, Life's fount-ain springs Rich, free, and
4. Glo - rious my hid ing-place, Hope dai - ly brings Ear - nest of

REFRAIN.

nest - ling Un - der his wings. Un - der his wings.
harm me, Un - der his wings.
rap-tur - ous, Un - der his wings.
full re - ward, Un - der his wings.

Un - der his

rit.

Un - der his wings, al - ways my hid-ing-place, Un-der his wings.
wings, his wings,

Copyright, 1900, by T. C. O'Kane. Used by per.

No. 86. HARK! 'TIS THE CLARION.

JOSEPH BROWN MORGAN. G. DONIZETTI.

f Vigorously. In march style.

1. Hark! tis the clar-ion sound-ing the fight, Turn from each si-ren charm-er
2. Haste to the res-cue, souls in their need, Loud for re-lief are call-in
3. Soon 'twill be o-ver, dan-ger all past; End-ed the marches drear-y

Banners are waving, swords gleaming bright, Gird on the heav'nly ar-mor.
Must they for-ev-er hope-less-ly plead? None hear the cry ap-pall-ing
Aft-er the war-fare, rest comes at last, Sweet rest for sol-diers wea-ry

mf

Stern is the conflict, fierce is the foe; Cowards and traitors will backward go;
Bro-ken in spir-it, wounded by sin, Foe-men around them, and fear within;
Crown aft-er conflict; ease aft-er pain; Part-ing shall never be known a-gain

Brave men are wanted, hearts all a-glow, Want-ed to bat-tle for Je-sus.
Speed ye to help them freedom to win; Speed with the gos-pel of Je-sus.
Joy ev-er-last-ing all shall ob-tain, All who are faithful to Je-sus.

ff CHORUS.

Sol-diers of God, we join you to-day Join in your grand en-deav-or.

Copyright, 1901, by U. S. C. E. Used by per.

HARK! 'TIS THE CLARION.—Concluded.

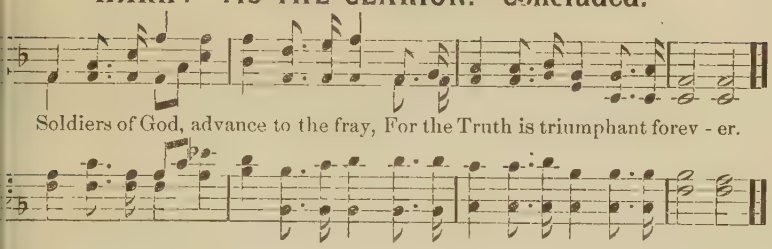

87. HOLY SPIRIT, DWELL IN ME.

Respectfully Dedicated to Winona Bible Conference.

E. S. B. EFFIE S. BLACK.

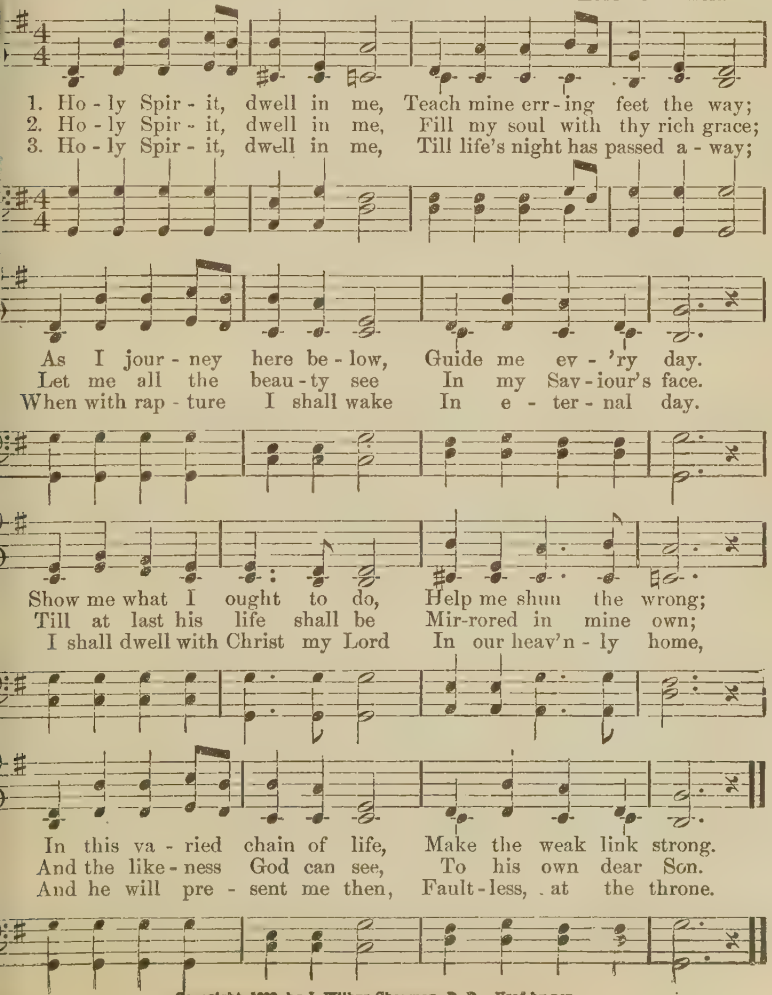

Copyright, 1899, by J. Wilbur Chapman, D. D. Used by per.

No. 88. **O BE READY.**

J. G. B. MAURICE A. CLIFTON.

1. When the Bridegroom cometh by and by, When the Bridegroom cometh by and by,
2. When the Bridegroom cometh by and by, When the Bridegroom cometh by and by,

by and by, by and by

Will your lamps be burning bright, Will your robes be pure and white, When the Bridegroom cometh by and by
O be ready for that day, With your sins all washed away, When the Bridegroom cometh by and by

CHORUS.

O be ready, O be ready, Ready when the Bridegroom comes;
Are you ready?

O be read - y, O be read - y, Ready when the Bridegroom comes.

3 ‖: When the Bridegroom cometh by and by, :‖
Will your wearied heart rejoice
At the sound of Jesus' voice,
When the Bridegroom cometh by and by?

4 ‖: When the Bridegroom cometh by and by, :‖
Will the sorrows of the past
All be changed to joy at last,
When the Bridegroom cometh by and by?

5 ‖: When the Bridegroom cometh by and by, :‖
When the Lord shall call his own,
Can you stand before the throne,
When the Bridegroom cometh by and by?

6 ‖: When the Bridegroom cometh by and by, :‖
Will you join the ransomed host,
Or be found among the lost,
When the Bridegroom cometh by and by

Copyright, 1900, by Hall-Mack Co.

No. 89. A MIGHTY FORTRESS IS OUR GOD.

Tr. F. H. Hedge. Martin Luther.

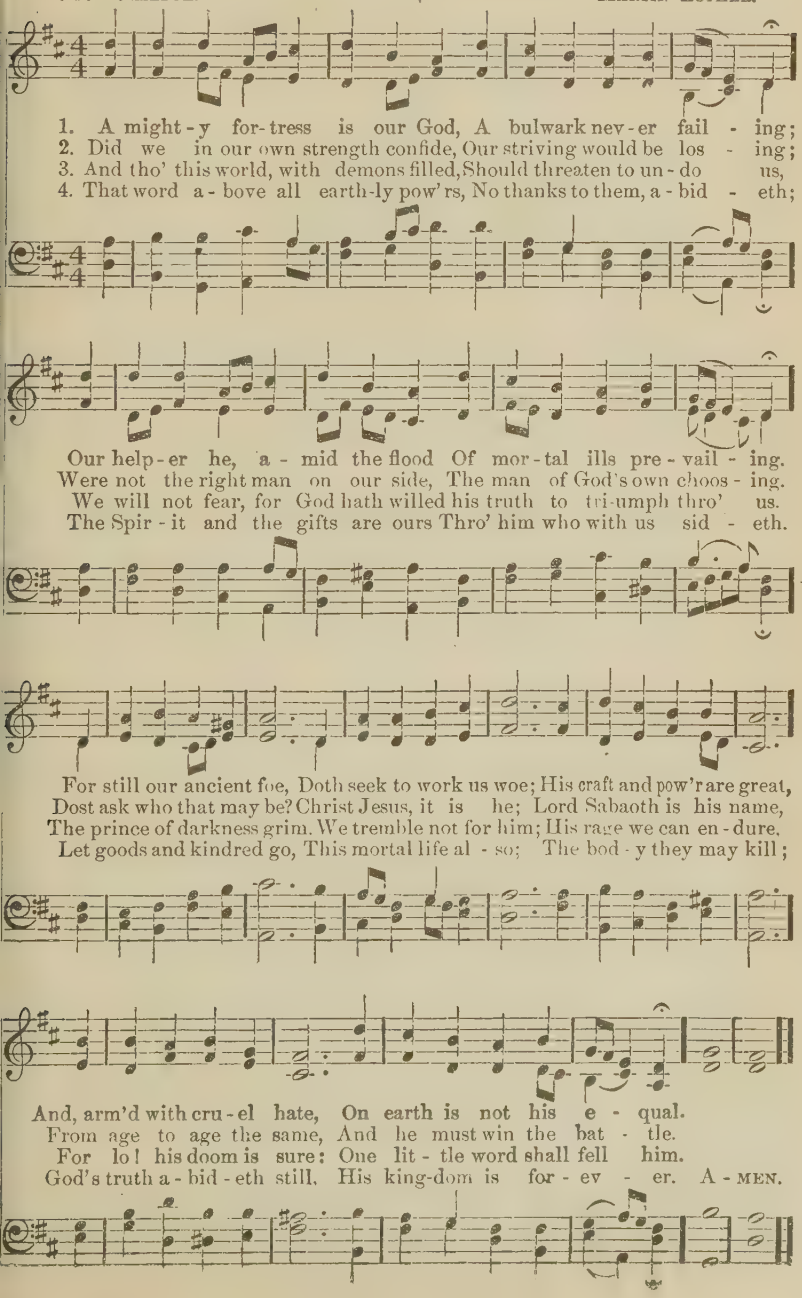

No. 90. THE MERCY-SEAT.

HUGH STOWELL. R. C. WARD

1. From ev - 'ry stormy wind that blows, From ev - 'ry swelling
2. There is a spot where spirits blend, Where friend holds fellow-
3. There, there on eagle wings we soar, And time, and sense seem

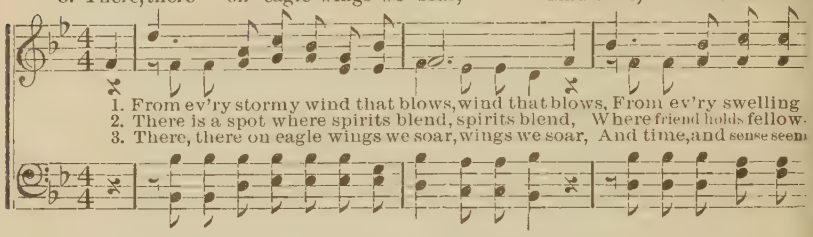

tide of woes, There is a calm, a sure re - treat;—
ship with friend; Tho' sun - der'd far, by faith they meet
all no more; And heav'n comes down our souls to greet,

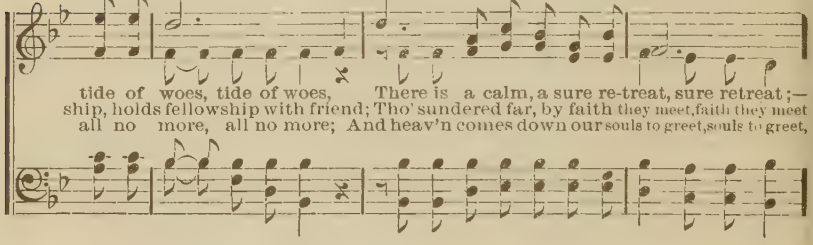

'Tis found beneath the mercy-seat. There is a place where Je sus sheds
A-round one common mercy-seat. O! Whither could we flee for aid
While glory crowns the mercy-seat. O! May my hand for - get her skill

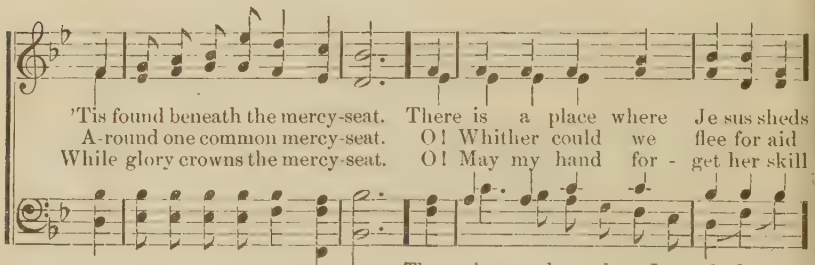

There is a place where Jesus sheds.....
O! Whith-er could we flee for aid.....
O! May my hand forget her skill.....

The oil of glad-ness on our heads,— A place, than
When tempt - ed, des - o - late, dis - mayed; Or how the
My tongue be si - lent, cold and still, This bound ing

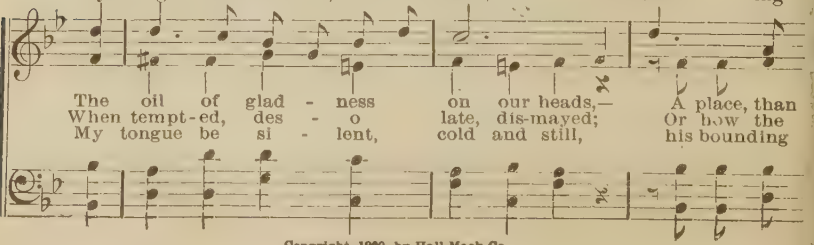

Copyright, 1900, by Hall-Mack Co.

THE MERCY-SEAT.—Concluded.

all besides more sweet; It is the blood-bought mercy-seat.
hosts of sin de - feat, Had suff'ring saints no mercy - seat?
heart for-get to beat, If I for-get the mer-cy - seat.

all besides more sweet, besides more sweet; It is the blood-bought mercy-seat.
hosts of sin de - feat, sin de-feat, Had suff'ring saints no mercy-seat?
heart for-get to beat, for-get to beat, If I for-get the mer-cy - seat.

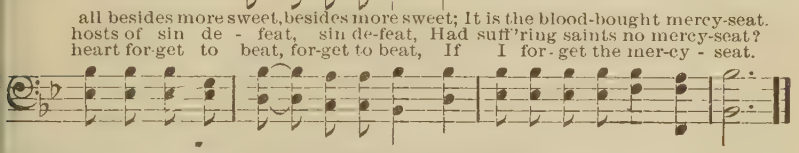

No. 91. THE FATHER'S LOVE.

IDA L. REED. MAURICE A. CLIFTON.

SOLO. *Feelingly.*

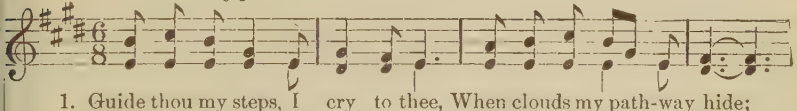

1. Guide thou my steps, I cry to thee, When clouds my path-way hide;
2. Thro' dark-est days I catch the glow Of thine un-fail - ing love,
3. I shall not fall, when thou art near, For thou my strength will be;

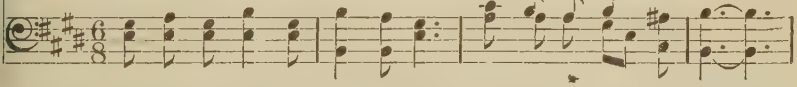

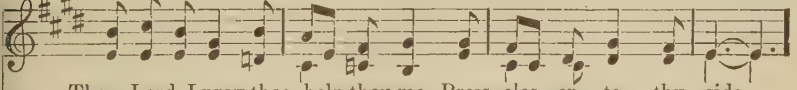

Then, Lord, I pray thee, help thou me Press clos - er to thy side.
And still it shines for me, I know, The night and storm a - bove.
Nor cloud, nor shadow will I fear, Thou still wilt care for me.

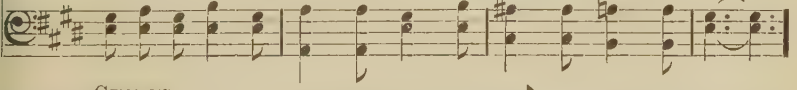

CHORUS.

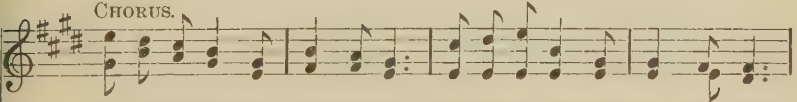

Tho' oft af-flic-tions cloud my days, 'Mid all my griefs I'll sing thy praise;

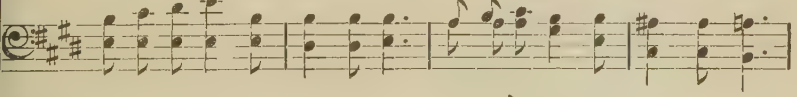

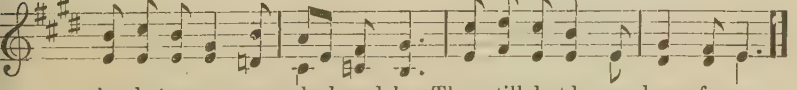

For tho' my way may shadowed be, Thou still dost love and care for me.

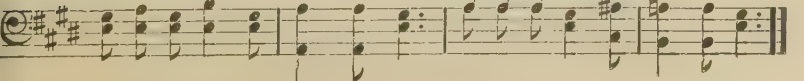

Copyright, 1900, by Hall-Mack Co.

No. 92. I WILL BEAR THE CROSS.

THOMAS SHEPHERD. Alt. REV. WM. STONE. Art.

1. Must Je - sus bear the cross a - lone, And all the world go free?
2. How hap- py are the saints a - bove, Who once went sorrowing here!
3. The con - se - crat - ed cross I'll bear, Till death shall set me free;

No, there's a cross for ev - 'ry one, And there's a cross for me.
But now they taste un - mingled love, And joy without a tear.
And then go home my crown to wear, For there's a crown for me.

CHORUS.

I..... will bear the cross for Je- sus, I..... will bear the cross for Jesus,
I will bear the cross, I will bear the cross,

I..... will bear the cross for Je - sus, He bore the cross for me.
I will bear the cross, for me.

Copyrighted, 1901, by C. Austin Miles.

No. 93. **WE PRAISE THEE, O GOD.**

PALMER HARTSOUGH. J. H. FILLMORE.

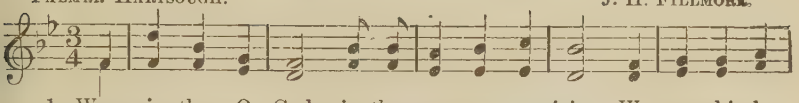

1. We praise thee, O God, in thy name we re - joice, We worship be -
2. We praise thee, O God, for the gifts of thy hand, So free and so
3. We praise thee, O God, for the light of thy word, The mes sage of

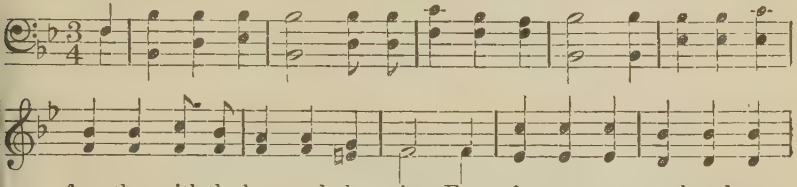

fore thee with the harp and the voice; For fa - vors un - numbered sweet
pre - cious o - ver all this fair land; Thou giv - est the sun - shine, thou
mer - cy we in glad - ness have heard; For Je - sus, thy son, who for

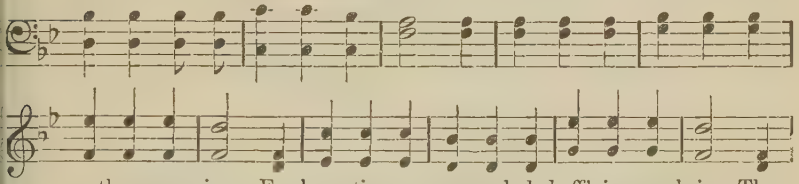

anthems we sing, For boun - ties un - measured glad off' rings we bring; Thou
send - est the rain Thou glad'nest the pas - ture, thou rip'nest the grain; The
sin - ful man came, For joys of sal - va - tion thro' faith in his name; For

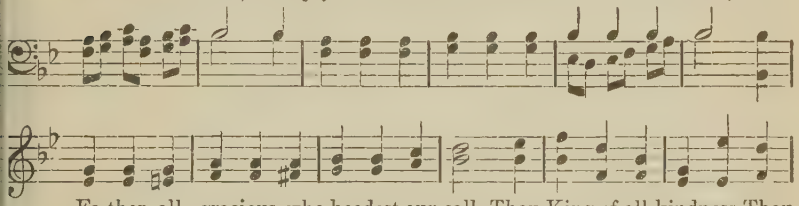

Fa - ther, all gracious, who heedest our call, Thou King of all kindness, Thou
har - vest thou bringest in bil - lows of gold, The glad year thou crownest with
strength in the con - flict vic - to - rious to be, For hope of the glo - ry of

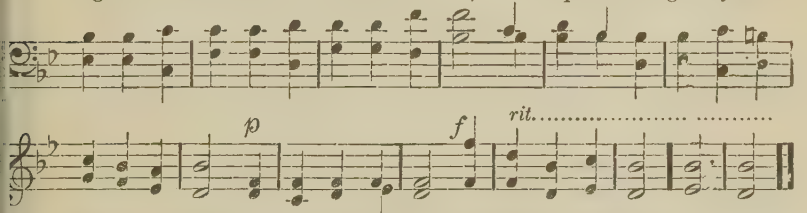

Rul - er of all. We praise thee, O God, we praise thee, O God.
goodness un - told. We praise thee, O God, we praise thee, O God.
heaven with thee. We praise thee, O God, we praise thee, O God. A - MEN.

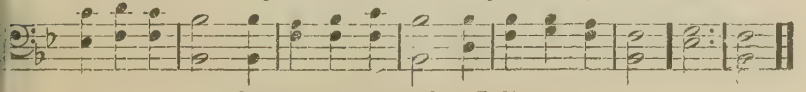

Copyright, 1900, by Fillmore Bros. Used by per.

No. 94. JESUS IS CALLING TO-DAY.

CHARLOTTE G. HOMER. Dr. L. O. EMERSON.

1. Je - sus is call - ing! O hear him to - day, Call - ing for you,
2. Je - sus is call - ing! Your service he needs, Call - ing for you,
3. Je - sus is call - ing! He stands at the door, Call - ing for you,

call - ing for you; Will you not quick-ly the sum-mons o - bey?
call - ing for you; Ten - der - ly, pa - tient - ly with you he pleads,
call - ing for you; O - pen your heart, and his mer - cy im - plore,

CHORUS.

Je-sus is calling for you..... Call - - ing for you,.....
for you. Je - sus is call-ing, is calling for you,

call - - ing for you;..... Hear him to - day—do not
Je - sus is call - ing is call - ing for you;

turn Him a - way, Je - sus is call - ing for you.....
for you.

Copyright, 1897, by Chas. H. Gabriel. Used by per.

No. 95. GREAT GOD, WE COME BEFORE THEE.

EFFIE S. BLACK. JOHAN A. P. SCHULZ.

1. Great God, we come be - fore thee, Thy pow' r and praise to sing; We
2. We praise thee for thy pow - er To res - cue from the fall; And
3. Lord, haste the day, when whol - ly Our wills are merged in thine; Each
4. May we be sub-jects loy - al, And con-quer as we go, Led

mag - ni - fy, a - dore thee, Thou great, E - ter - nal King. Thy
for that sa - cred hour Thy great heart bled for all; For
one a tem - ple ho - ly, Each heart a sa - cred shrine, Where
by the Christ, Prince Roy - al, To van-quish ev - 'ry foe; To

maj - es - ty all glo - rious, Is spread from star to star; Thy banner waves vic-
mercies thou art send - ing, Distilled like heav'nly dew, And for thy love un-
tapers brightly beam-ing Are light-ed from a - bove, And on-ly thou art
march in faith re-dun - dant, Re-claiming all thine own, Un - til we stand tri-

to - rious, Wher-e'er thy peo-ple are.
end - ing For saint and sin-ner too.
worshiped, Thou great E - ter - nal love.
um-phant, Around thy glorious throne.

Thy reign is e - ter - nal, Thy

kingdom shall increase; Arise, ye saints, and now install The reign of peace.

Words Copyright, 1902, by J. Wilbur Chapman, D. D. Used by per.

No. 96. WHEN THOU HAST SHUT THY DOOR.

E. E. Hewitt. Adam Geibel.

1. Come near to thy Fa - ther and tell him thy need, When
2. He "seeth in se - cret," he knows all thy grief, When
3. Tho' low at the cross falls the pen - i - tent tear, When
4. There drink - ing so free - ly from heav - en - ly springs, When

thou..... hast shut thy door; His
thou..... hast shut thy door; His
thou..... hast shut thy door; His
thou..... hast shut thy door; Re -
thou hast shut thy door, When thou hast shut thy door;

love and his mer - cy, his prom - is - es plead, When thou..... hast
com - fort-ing Spir - it will bring thee re - lief. When thou..... hast
read - y forgiveness will bring thee good cheer, When thou..... hast
newed, day by day, thou shalt find ea-gle wings, When thou . . .. hast
thou hast shut thy door,

Chorus.

shut thy door.....
shut thy door.....
shut thy door.....
shut thy door.....
} Close on the world the door of thy heart,
When thou hast shut thy door.

Copyright, 1897. by E. S. Lorenz. Used by per.

WHEN THOU HAST SHUT THY DOOR.—Concluded.

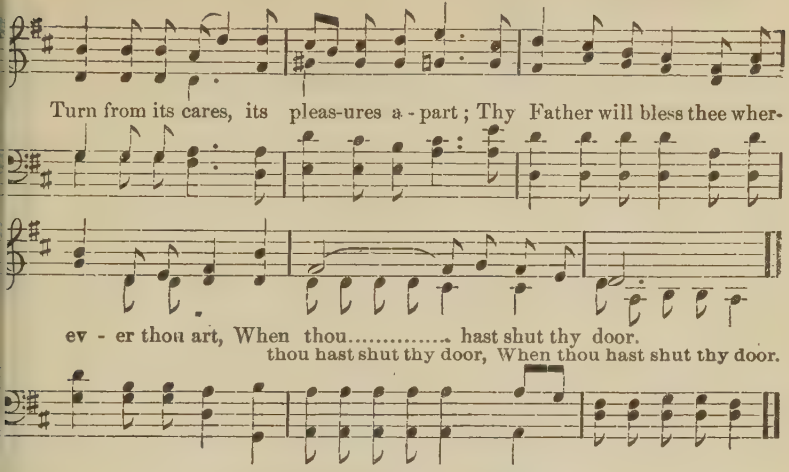

o. 97. I BELONG TO JESUS.

E. S. L. E. S. LORENZ.

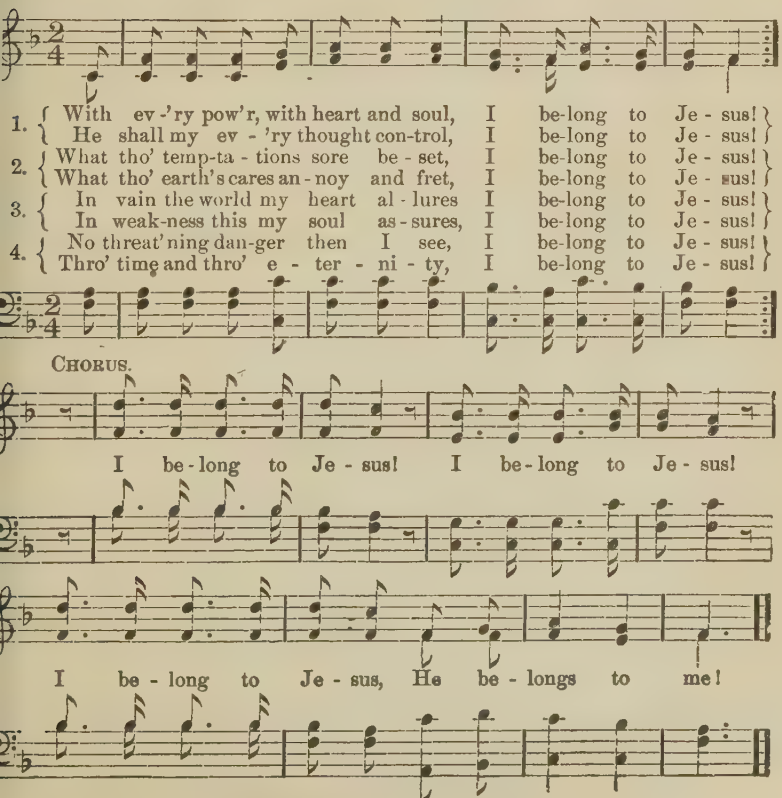

Copyright 1901, by E. S. Lorenz. Used by per.

No. 98. KEEP CLOSE TO JESUS.

J. L. JOHN LANE.

1. When you start for the land of heav-en - ly rest, Keep close to
2. Nev - er mind the storms or tri - als as you go, Keep close to
3. To be safe from the darts of the e - vil one Keep close to
4. We shall reach our home in heav-en by and by, Keep close to

Je-sus all the way; For he is the Guide, and he knows the way best,
Je-sus all the way; 'Tis a com-fort and joy his fa-vor to know,
Je-sus all the way; Take the shield of faith till the vict'ry is won.
Je-sus all the way; Where to those we love we'll nev-er say good-by.

CHORUS.

Keep close to Je - sus all the way. Keep close to Je - sus,

Keep close to Je - sus, Keep close to Je - sus all the way; By

day or by night nev-er turn from the right, Keep close to Je-sus all the way.

Copyright, 1892, 1893, by John J. Hood. Used by per.

No. 99. I LEFT IT ALL WITH JESUS.

Miss Ellen H. Willis. Miss H. M. Warner.

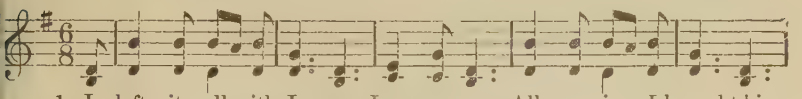

1. I left it all with Je - sus, Long a - go; All my sins I brought him
2. I leave it all with Je - sus, For he knows how to steal the bit - ter
3. I leave it all with Je - sus, Day by day; Faith can firm-ly trust him
4. O leave it *all* with Je - sus, Drooping soul! Tell not *half* thy sto - ry,

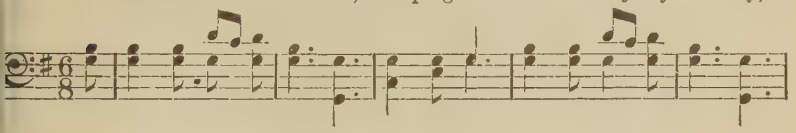

And my woe. When by faith I saw Him On the tree. Heard his small, still
From life's woes; How to gild the tear - drop With his smile, Make the des - ert
Come what may. Hope has dropped her anchor, Found her rest In the calm, sure
But the whole. Worlds on worlds are hanging On his hand, Life and death are

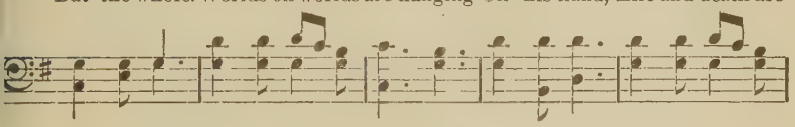

whis - per, "Tis for thee," From my heart the bur - den Rolled a - way—
gar - den Bloom a - while: When my weak-ness lean - eth On his might,
ha - ven Of his breast: Love es-teems it heav - en To a - bide
wait - ing His command; Yet his ten - der bos - om Makes *thee* room—

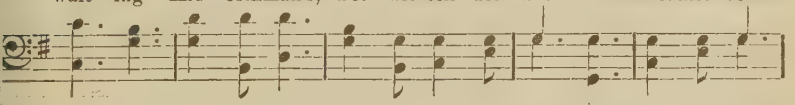

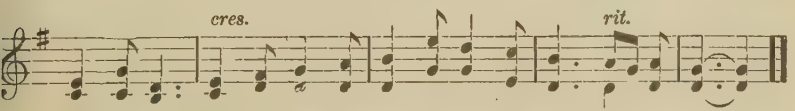

Hap - py day! From my heart the bur-den Rolled a-way—Hap-py day!
All seems light. When my weakness lean-eth On his might! All seems light.
At his side. Love es-teems it heav - en To a - bide At his side.
O come home! Yet his ten - der bosom, Makes *thee* room - O, come home!

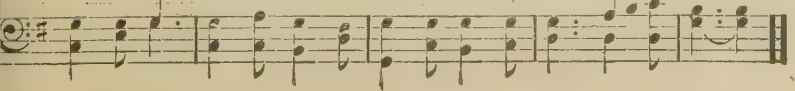

No. 100. LOYALTY UNTO CHRIST

C. H. G. CHAS. H. GABRIEL.

1. "Loy- al - ty un - to Christ" the trum-pet now is sound-ing, And the
2. Loy- al - ty, faith and works, in ho - ly con - se- cra - tion, Shall the
3. "Loy- al - ty un - to Christ!" O what a might-y pow - er, Were the

ech - oes an - swer from the fields of sin; Na-tions are a-wak - ing
scat-tered na- tions un - to him re- store; Then the world shall own him
hosts of God u - nit - ed in his name! Then would angels greet us,

FINE.

I- dol thrones are shaking, For the great millen - ni-um is coming in.
And with joy enthrone him, King of kings and Lord of lords for-ev-er-more.
Christ himself would meet us, And baptize us with the Pen- te- cost- al flame.

UNISON SOLO. *ad lib.*

Like..... a might- y arm - y, The her-alds of the cross are
See..... the dark-ness rift - ing! The gos- pel light of truth is
Then..... would come the tri-umph, And Christ be known and loved, his

march-ing o - ver land and sea, Bear - - ing thro' the
spread-ing to the per - fect day! Clouds..... are back-ward
praise be sung from shore to shore; Earth..... would then, in

Copyright, 1902, by Chas. H. Gabriel. Used by per.

LOYALTY UNTO CHRIST.—Concluded.

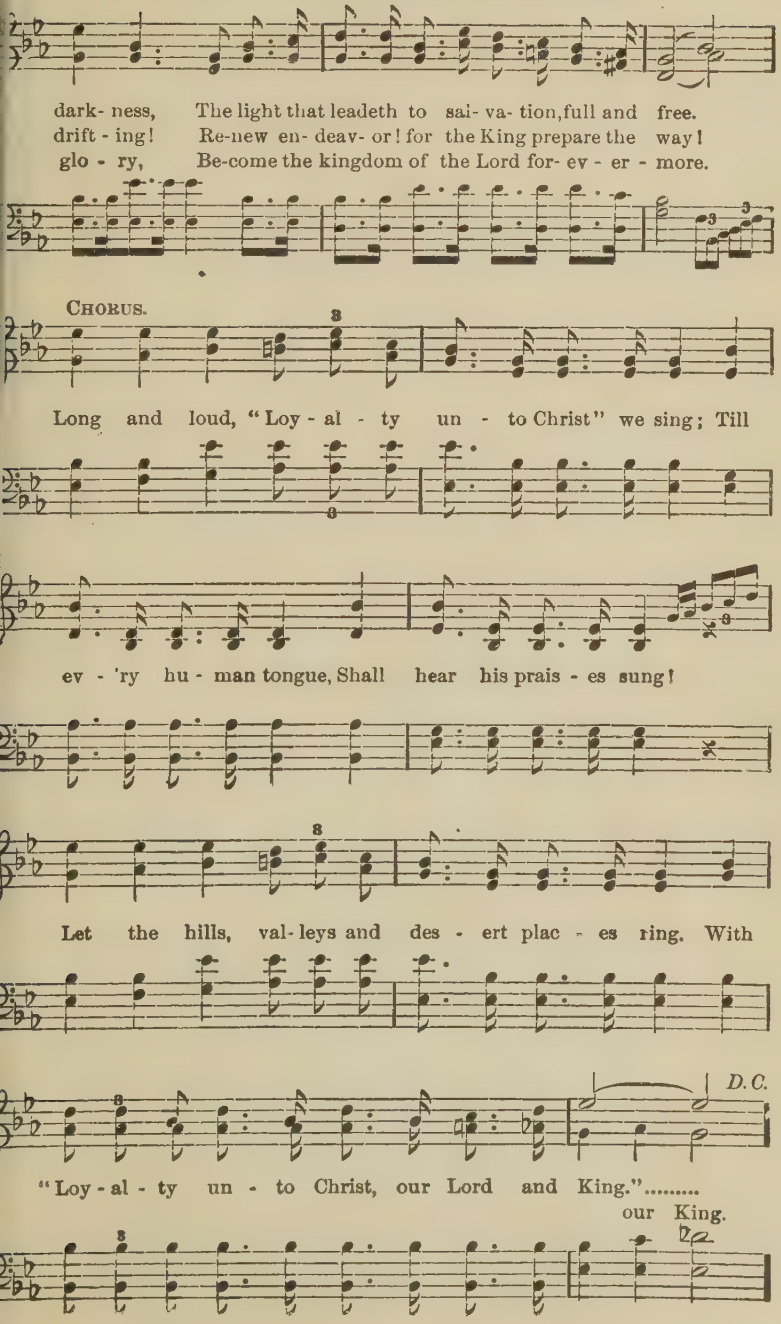

No. 101. THE COMMUNION OF SAINTS.

W. W. How. J. Barnby.

1. For all the saints who from their la - bors rest, Who thee b
2. Thou wast their rock, their fortress, and their might: Thou, Lord, th i
3. Oh, may thy sol - diers, faith-ful, true, and bold, Fight as the

faith be - fore the world con - fessed, Thy name, O Je - sus,
cap - tain in the well - fought fight; Thou, in the dark - ness
saints who no - bly fought as old, And win, with them, the

f *f*

be for - ev - er blest. Al - le - lu - ia! Al - le - lu - ia!
drear, their light of light. Al - le - lu - ia! Al - le - lu - ia!
vic - tors' crown of gold. Al - le - lu - ia! Al - le - lu - ia! A - men.

4 Oh, blest communion, fellowship divine!
We feebly struggle, they in glory shine;
Yet all are one in thee, for all are thine. **Alleluia!**

5 And when the strife is fierce, the warfare long,
Steals on the ear the distant triumph-song.
And hearts are brave again, and arms are strong. **Alleluia!**

6 The golden evening brightens in the west;
Soon, soon to faithful warriors cometh rest;
Sweet is the calm of Paradise the blest. **Alleluia!**

7 But lo! there breaks a yet more glorious day;
The saints triumphant rise in bright array;
The King of glory passes on his way. **Alleluia!**

8 From earth's wide bounds, from ocean's farthest coast,
Through gates of pearl streams in the countless host
Singing to the Father, Son, and Holy Ghost. **Alleluia!**

o. 102. PENITENCE AND CONFESSION.

S. J. Stone. J. Langran.

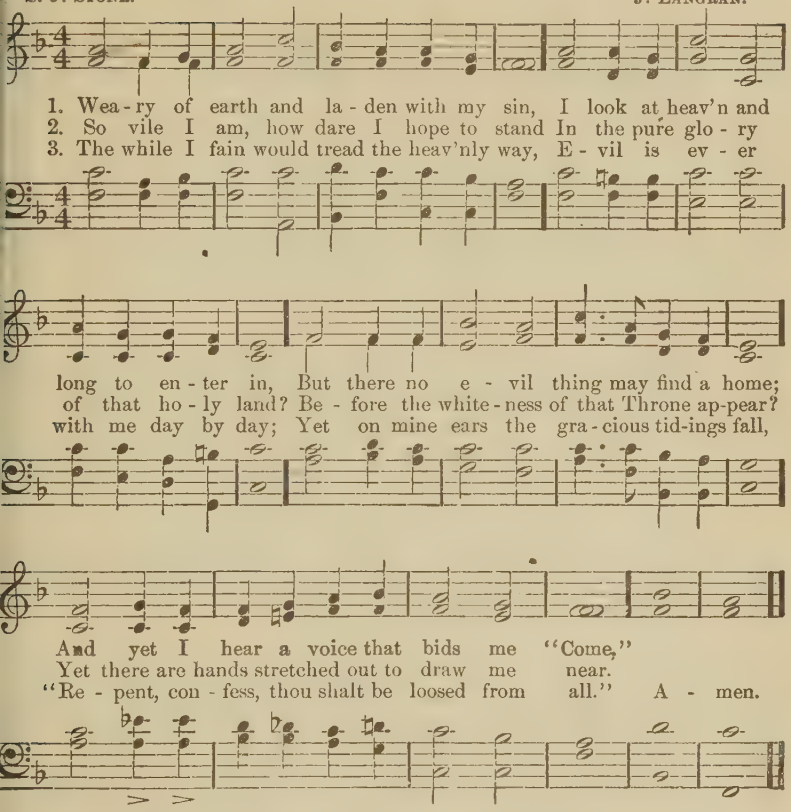

2 So vile I am, how dare I hope to stand In the pure glo - ry of that ho - ly land? Be - fore the white - ness of that Throne ap-pear?

3 The while I fain would tread the heav'nly way, E - vil is ev - er with me day by day; Yet on mine ears the gra - cious tid-ings fall,

4 It is the voice of Jesus that I hear,
His are the hands stretched out to draw me near,
And his the blood that can for all atone,
And set me faultless there before the throne.

5 'Twas he who found me on the deathly wild,
And made me heir of heaven, the Father's child.
And day by day, whereby my soul may live,
Gives me his grace of pardon, and will give.

6 O great Absolver, grant my soul may wear
The lowliest garb of penitence and prayer,
That in the Father's courts my glorious dress
May be the garment of Thy righteousness.

7 Yea, thou wilt answer for me, righteous Lord,
Thine all the merits, mine the great reward;
Thine the sharp thorns, and mine the golden crown,
Mine the life won, and thine the life laid down.

8 Nought can I bring, dear Lord, for all I owe,
Yet let my full heart what it can bestow;
Like Mary's gift, let my devotion prove,
Forgiven greatly, how I greatly love.

No. 103. THE CHURCH

Bishop Reginald Heber. Henry S. Cutler.

1. The Son of God goes forth to war, A king-ly crown to gain;
2. The mar-tyr first, whose ea-gle eye Could pierce be-yond the grave,
3. A glo-rious band, the cho-sen few On whom the Spir-it came,
4. A no-ble ar-my, men and boys, The ma-tron and the maid,

His blood-red ban-ner streams a-far: Who fol-lows in his train?
Who saw his Mas-ter in the sky, And called on him to save:
Twelve val-iant saints, their hope they knew, And mocked the cross and flame:
A-round the Saviour's throne re-joice, In robes of light ar-rayed:

Who best can drink his cup of woe, Tri-um-phant o-ver pain,
Like him, with par-don on his tongue In midst of mor-tal pain,
They met the ty-rant's brandished steel, The li-on's go-ry mane;
They climbed the steep as-cent of heav'n Thro' per-il, toil, and pain:

Who pa-tient bears his cross be-low, He fol-lows in his train.
He prayed for them that did the wrong: Who follows in his train?
They bowed their necks the death to feel: Who follows in their train?
O God, to us may grace be giv'n To fol-low in their train. A-men.

No. 104. I HEARD THE VOICE OF JESUS SAY.

H. Bonar. J. B. Dykes.

p

1. I heard the voice of Je - sus say, "Come un - to Me and rest;
2. I heard the voice of Je - sus say, "Be - hold, I free - ly give
3. I heard the voice of Je - sus say, "I am this dark world's light;

Org.

Lay down, thou wea-ry one, lay down Thy head up - on My breast;
The liv - ing wa - ter; thirst - y one, Stoop down, and drink, and live!"
Look un - to Me, thy morn shall rise, And all thy day be bright!"

I came to Je - sus as I was, Wea - ry and worn and sad;
I came to Je - sus, and I drank Of that life - giv - ing stream;
I looked to Je - sus, and I found In him my Star, my Sun;

cres.

I found in him a rest - ing place, And he hath made me glad.
My thirst was quench'd, my soul revived, And now I live in him.
And in that light of life I'll walk, Till all my jour - ney's done.

No. 105. O GOLDEN DAY.

CHARLES A. DICKINSON. Arr. from German Chorale.

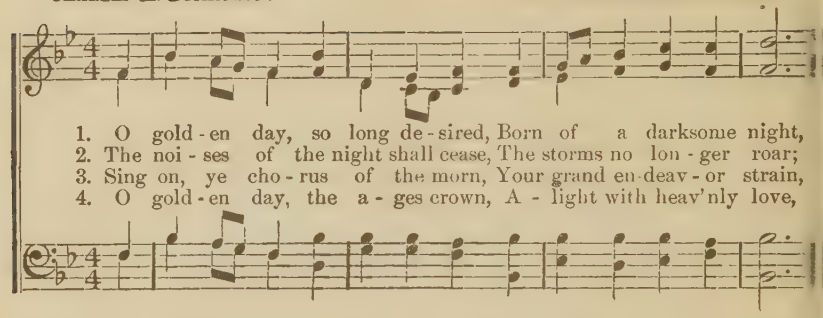

1. O gold - en day, so long de - sired, Born of a darksome night,
2. The noi - ses of the night shall cease, The storms no lon - ger roar;
3. Sing on, ye cho - rus of the morn, Your grand en - deav - or strain,
4. O gold - en day, the a - ges crown, A - light with heav'nly love,

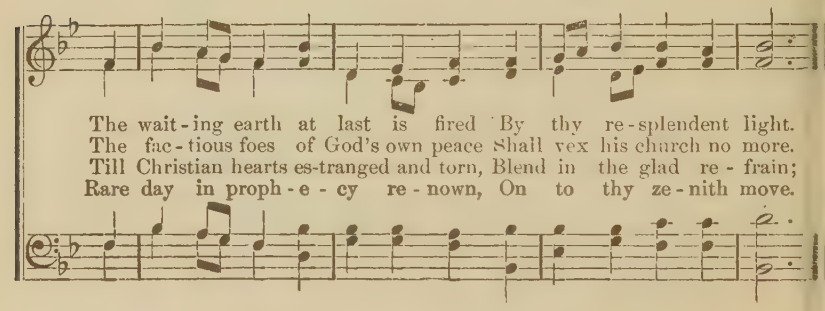

The wait - ing earth at last is fired By thy re - splendent light.
The fac - tious foes of God's own peace Shall vex his church no more.
Till Christian hearts es-tranged and torn, Blend in the glad re - frain;
Rare day in proph - e - cy re - nown, On to thy ze - nith move.

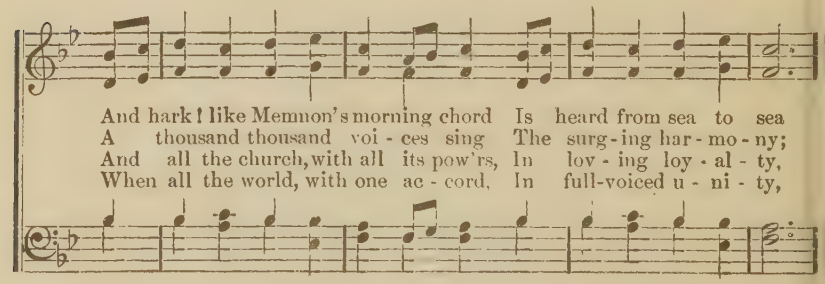

And hark! like Memnon's morning chord Is heard from sea to sea
A thousand thousand voi - ces sing The surg - ing har - mo - ny;
And all the church, with all its pow'rs, In lov - ing loy - al - ty,
When all the world, with one ac - cord, In full-voiced u - ni - ty,

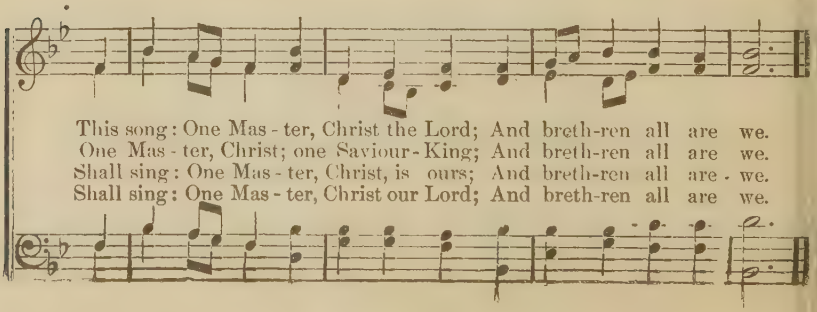

This song: One Mas - ter, Christ the Lord; And breth-ren all are we.
One Mas - ter, Christ; one Saviour - King; And breth-ren all are we.
Shall sing: One Mas - ter, Christ, is ours; And breth-ren all are - we.
Shall sing: One Mas - ter, Christ our Lord; And breth-ren all are we.

No. 106. HARK! HARK, MY SOUL.

F. W. Faber. H. Smart.

mf

1. Hark! hark, my soul! An-gel-ic songs are swelling O'er earth's green fields, and
2. On-ward we go, for still we hear them singing, "Come, weary souls, for
3. Far, far a-way, like bells at evening peal-ing, The voice of Je-sus
4. Rest comes at length, tho' life be long and dreary, The day must dawn, and
5. An-gels, sing on! your faithful watches keep-ing; Sing us sweet fragments

ocean's wave-beat shore; How sweet the truth those blessed strains are telling
Jesus bids you come; And thro' the dark, its ech-oes sweet-ly ring-ing,
sounds o'er land and sea, And la den souls by thousands meekly steal-ing,
darksome night be past; Faith's journeys end in welcome to the wea-ry,
of the songs a-bove; Till morning's joy shall end the night of weep-ing,

p

Of that new life when sin shall be no more! An-gels of Je-sus,
The mu-sic of the gos-pel leads us home. An-gels of Je-sus,
Kind Shepherd, turn their weary steps to thee. An-gels of Je-sus,
And heav'n, the heart's true home, will come at last. An-gels of Je-sus,
And life's long shadows break in cloudless love. An-gels of Je-sus,

cres. *f* *p*

An-gels of light, Sing-ing to wel-come the pilgrims of the night.

No. 107. IMMANUEL.

J. W. VanDeVenter. W. S. Weeden.

1. Our Sav-iour, 'tis of thee, Thou Lamb of Cal - va - ry, Of thee we sing; Je - sus, God's on - ly Son, Thou great and ho - ly One, Reign thou while a - ges run, "Our Lord and King."
2. Ye lands and na - tions sing, Let hills and val - leys ring With songs of praise; With heart and soul a - flame, His matchless love proclaim, Ex - alt his ho - ly name, "An - cient of days."
3. Thou Lamb for sin-ners slain; Blest Lord, a - live a - gain, High Priest a - bove; Thou King up - on the throne, Thy pre - cious name we own, And wor - ship thee a - lone, Great Gift of love.
4. When time shall be no more, When earthly years are o'er, Our race is run; When an - gel trum - pets call, When moon and stars shall fall, We'll crown thee Lord of all, God's on ly Son.

Copyright, 1902, by W. S. Weeden.

No. 108. MY COUNTRY! 'TIS OF THEE.

1 My country! 'tis of thee,
Sweet land of liberty
Of thee I sing:
Land where my fathers died!
Land of the pilgrims' pride!
From every mountain side
Let freedom ring!

2 My native country, thee,
Land of the noble, free,
Thy name I love;
I love thy rocks and rills,
Thy woods and templed hills;
My heart with rapture thrills
Like that above.

3 Let music swell the breeze,
And ring from all the trees
Sweet freedom's song:
Let mortal tongues awake
Let all that breathe partake;
Let rocks their silence break,
The sound prolong.

4 Our fathers' God, to thee,
Author of liberty,
To thee we sing:
Long may our land be bright
With freedom's holy light;
Protect us by thy might,
Great God, our King!

S. F. Smith.

No. 109. JUST AS I AM.

Charlotte Elliott. Wm. B. Bradbury.

1. Just as I am, with - out one plea, But that thy blood was shed for me,
2. Just as I am, and wait - ing not To rid my soul of one dark blot,
3. Just as I am, tho' toss'd a bout With many a con-flict, many a doubt,
4. Just as I am—poor wretched, blind, Sight, riches heal-ing of the mind,
5. Just as I am—thou wilt re-ceive, Wilt welcome, par-don, cleanse, relieve;
6. Just as I am—thy love unknown Hath bro-ken ev - 'ry bar rier down;

JUST AS I AM.—Concluded.

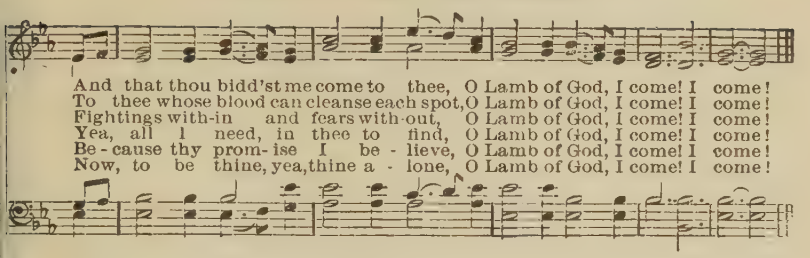

No. 110. COME TO JESUS.

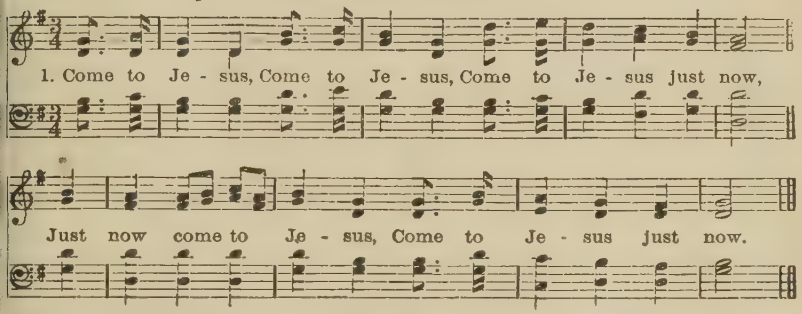

2. He will save you.
3. Oh, believe him.
4. He is able.
5. He is willing.
6. Call upon him.
7. He will hear you.
8. Look unto him.
9. He'll forgive you.
10. Only trust him.
11. Jesus love you.
12. Don't reject him.
13. I believe him.

No. 111. I STRETCH MY HANDS TO THEE.

C. W. CHARLES WESLEY.

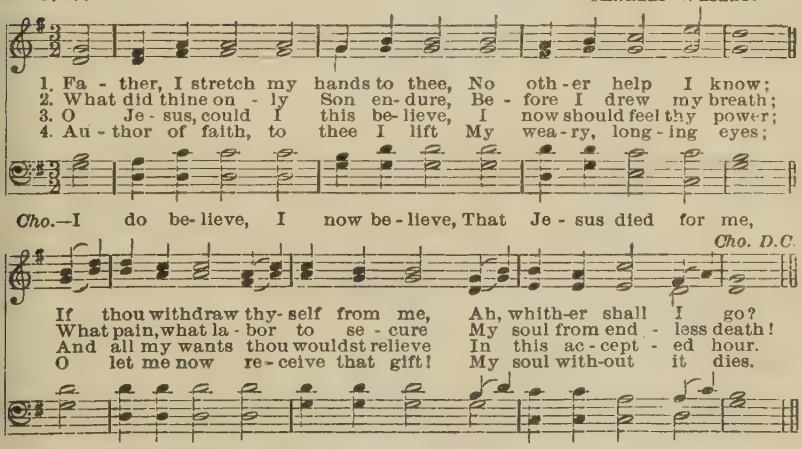

5 Surely thou canst not let me die;
O speak, and I shall live;
And here I will unwearied lie,
Till thou thy Spirit give.

6 How would my fainting soul rejoice
Could I but see thy face!
Now let me hear thy quickening voice,
And taste thy pardoning grace.

No. 112. LOVE DIVINE, ALL LOVE EXCELLING.

CHARLES WESLEY. JOHN ZUNDEL.

1. Love di - vine, all love ex - cel - ing, Joy of heav'n, to earth come down!
2. Breathe, O breathe thy lov - ing Spir - it In - to ev - 'ry troub - led breast!
3. Come, al-might - y to de - liv - er, Let us all thy life re - ceive;
4. Fin - ish then thy new cre - a - tion; Pure and spot - less let us be;

Fix in us thy hum - ble dwell-ing; All thy faith-ful mer-cies crown.
Let us all in thee in - her - it, Let us find that sec - ond rest.
Sud-den - ly re - turn, and nev - er, Nev - er more thy tem - ples leave:
Let us see thy great sal - va - tion, Per - fect - ly re - stored in thee:

Je - sus, thou art all com - pas-sion, Pure unbound-ed love thou art;
Take a - way our bent to sin-ning; Al - pha and O - me - ga be;
Thee we would be al-ways bless-ing, Serve thee as thy hosts a - bove,
Changed from glo - ry in - to glo - ry, Till in heaven we take our place,

Vis - it us with thy sal - va - tion; En - ter ev - 'ry trembling heart.
End of faith, as its be - gin-ning, Set our hearts at lib - er - ty.
Pray, and praise thee with-out ceas-ing, Glo - ry in thy per-fect love.
Till we cast our crowns be - fore thee, Lost in won - der, love, and praise.

No. 113. HOLY SPIRIT, FOUNT OF BLESSING. (Tune above.)

1 Holy Spirit, Fount of blessing,
Ever watchful, ever kind,
Thy celestial aid possessing,
Prisoned souls deliverance find,
Seal of truth, and Bond of union,
Source of light, and Flame of love,
Symbol of divine communion,
In the olive-bearing dove;

2 Heavenly Guide from paths of error,
Comforter of minds distressed,
When the billows fill with terror,
Pointing to an ark of rest;
Promised Pledge, eternal Spirit,
Greater than all gifts below,
May our hearts thy grace inherit;
May our lips thy glories show!

Thomas J. Judkin.

No. 114. EVEN ME.

MRS. ELIZ. CODNER. WM. B. BRADBURY.

1. Lord, I hear of showers of bless - ing Thou art scattering full and free—
2. Pass me not, O gra - cious Fa - ther, Sin - ful tho' my heart may be;
3. Pass me not, O ten - der Sav - iour! Let me love and cling to thee;
4. Pass me not, O might - y Spir - it! Thou canst make the blind to see;
5. Love of God, so pure and changeless; Blood of Christ, so rich and free;
6. Pass me not! Thy lost one bring - ing, Bind my heart, O Lord, to thee,

By per. Biglow & Main Co., owners.

EVEN ME.—Concluded.

Show'rs the thirst-y land re-fresh-ing; Let some droppings fall on me—
Thou might'st leave me, but the rath-er Let thy mer-cy fall on me—
I am long-ing for thy fa-vor; Whilst thou'rt calling, oh, call me—
Wit-ness-er of Je-sus' mer-it, Speak the word of pow'r to me—
Grace of God, so strong and boundless;-Mag-ni fy them all in me—
While the streams of life are springing, Bless-ing oth-ers, oh, bless me—

E-ven me, E-ven me, Let thy bless-ing fall on me.

No. 115. HE LEADETH ME.

J. H. Gilmore. William Batchelder Bradbury.

1. He lead-eth me! O bless-ed thought! O words with heav'nly comfort fraught!
2. Sometimes 'mid scenes of deepest gloom, Sometimes where Eden's bow-ers bloom,
3. Lord, I would clasp thy hand in mine, Nor ev-er mur-mur nor re-pine,
4. And when my task on earth is done, When, by thy grace, the vic-t'ry's won,

What-e'er I do, wher-e'er I be, Still 'tis God's hand that leadeth me.
By wa-ters still, o'er troub-led sea,— Still 'tis his hand that leadeth me.
Con-tent, what-ev-er lot I see, Since 'tis my God that leadeth me!
E'en death's cold wave I will not flee, Since God thro' Jor-dan leadeth me.

Chorus.

He lead-eth me, he lead-eth me, By his own hand he lead-eth me:

His faith-ful fol-low'r I would be, For by his hand he lead-eth me.

By per. Biglow & Main Co., owners.

No. 116. HOW FIRM A FOUNDATION.

GEORGE KEITH. Unknown.

1. How firm a foun - da - tion, ye saints of the Lord, Is laid for your faith in his ex - cel - lent word! What more can he say, than to you he hath said,..... To you, who for ref - uge to Je - sus have fled? nip - o - tent hand, Up - held by my gra - cious, om - nip - o - tent hand. deep - est dis - tress, And sanc - ti - fy to thee thy deep - est dis - tress. gold to re - fine, Thy dross to con - sume, and thy gold to re - fine.

2. "Fear not, I am with thee, O be not dismayed, For I am thy God, I will still give thee aid; I'll strengthen thee, help thee, and cause thee to stand,..... Up - held by my gra - cious, om sor - row shall not o - ver - flow; For I will be with thee thy tri - als to bless,..... And sanc - ti - fy to thee thy fi - cient, shall be thy sup - ply, The flame shall not hurt thee; I on - ly de - sign..... Thy dross to con - sume, and thy

3. "When thro' the deep wa - ters I call thee to go, The riv - ers of

4. "When thro' fier - y tri als thy path - way shall lie, My grace, all - suf -

5 "E'en down to old age all my people shall prove
My sovereign, eternal, unchangeable love;
And when hoary hairs shall their temples adorn,
Like lambs they shall still in my bosom be borne.

6 "The soul that on Jesus hath leaned for repose,
I will not, I will not desert to his foes;
That soul, though all hell should endeavor to shake,
I'll never, no never, no never forsake!"

No. 117. NO, NOT ONE!

REV. JOHNSON OATMAN, Jr. GEO. C. HUGG.

1. There's not a friend like the low - ly Je - sus, No, not one! no, not one!
2. No friend like him is so high and ho - ly, No, not one! no, not one!
3. There's not an hour that he is not near us, No, not one! no, not one!
4. Did ev - er saint find this Friend forsake him? No, not one! no, not one!
5. Was e'er a gift like the Sav - iour giv - en? No, not one! no, not one!

Used by per. of Geo. C. Hugg, owner of copyright.

NO, NOT ONE!—Concluded.

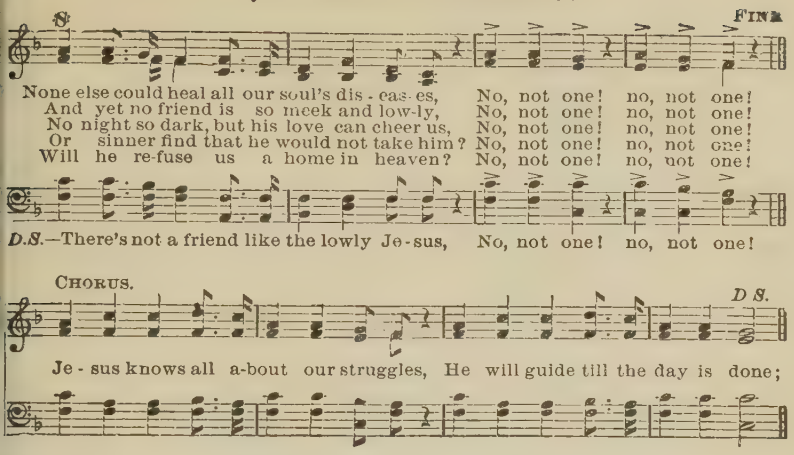

No. 118. ETERNAL GOD, TO THEE.

REV. W. H. HODGE. C. L. TYLER.

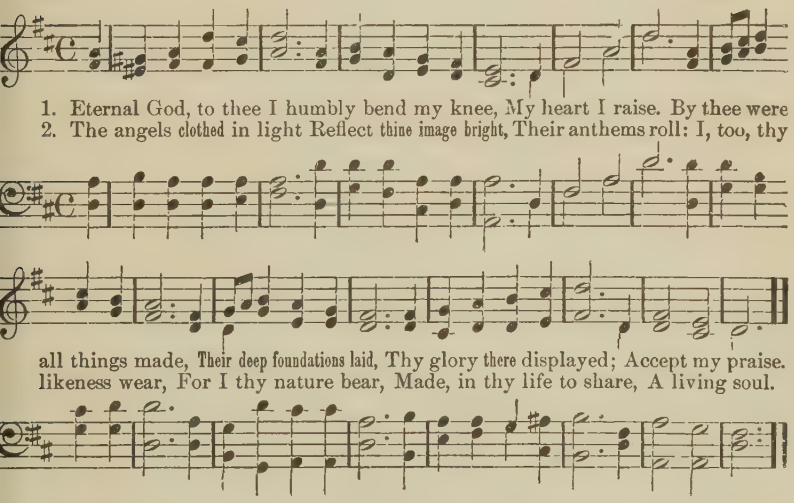

3 Through all thy wide domains,
Thy will supremely reigns,
As nature sings.
With angels great in might,
Before thy throne of light,
I worship thee by right,
The King of kings.

4 Most holy One and pure,
No sin canst thou endure,
Thou God of light;
Bowed down by sin and fear,
I, trembling, now draw near,
O how shall I appear
In thy dear sight.

5 Yet, sov'reign, holy Lord,
Relying on thy word,
I boldly go;
For thou hast died for me,
From death to set me free,
And make me, all through thee,
Whiter than snow.

6 Henceforth my aim must be
To please thee perfectly,
Thou Saviour mine.
Myself to thee I give,
The gift thou wilt receive,
And grant me strength to live
Forever thine

Copyright, 1900, by Rev. J. Wilbur Chapman, D. D

No. 119. JESUS IS MINE!

MRS. CATHARINE J. BONAR. T. E. PERKINS, by per.

1. Fade, fade, each earth - ly joy, Je - sus is mine! Break, ev - 'ry ten - der tie, Je - sus is mine! Dark is the wil - der - ness, Earth has no rest - ing place, Je - sus a - lone can bless, Je - sus is mine!
2. Tempt not my soul a - way, Je - sus is mine! Here would I ev - er stay, Je - sus is mine! Per - ish - ing things of clay, Born but for one brief day, Pass from my heart a - way, Je - sus is mine!
3. Fare - well, ye dreams of night, Je - sus is mine! Lost in this dawn - ing light, Je - sus is mine! All that my soul has tried Left but a dis - mal void, Je - sus has sat - is - fied, Je - sus is mine!
4. Fare - well, mor - tal - i - ty, Je - sus is mine! Wel - come, e - ter - ni - ty, Je - sus is mine! Wel - come, O loved and blest, Wel-come, sweet scenes of rest, Wel come, my Saviour's breast, Je - sus is mine!

No. 120. THE SOLID ROCK.

EDWARD MOTE. WILLIAM B. BRADBURY.

1. My hope is built on noth - ing less Than Je-sus' blood and righteousness; I dare not trust the sweetest frame, But wholly lean on Je- sus' name.
2. When darkness veils his lovely face I rest on his un-changing grace; In ev-'ry high and stormy gale, My anchor holds within the vail.

CHORUS.

On Christ, the Sol-id Rock I stand; All oth-er ground is sink-ing sand, All oth- er ground is sinking sand.

3 His oath, his covenant, his blood,
Support me in the whelming flood;
When all around my soul gives way,
He then is all my hope and stay.

4 When he shall come with trumpet sound,
O, may I then in him be found;
Drest in his righteousness alone,
Faultless to stand before the throne!

By per. Biglow & Main Co., owners.

No. 121. I SURRENDER ALL.

J. W. VanDeVenter. W. D. Weeden.

Solo.

1. All to Je - sus I sur-ren- der, All to him I free - ly give;
I will ev - er love and trust him, In his pres-ence dai - ly live;
2. All to Je - sus I sur-ren- der, Hum- bly at his feet I bow;
Worldly pleas-ures all for-sak - en, Take me, Je - sus, take me now;
3. All to Je - sus I sur-ren- der, Make me, Sav-iour, whol- ly thine;
Let me feel the Ho - ly Spir - it, Tru - ly know that thou art mine.

Chorus.

I sur- ren- der all, I sur- ren- der all;
I sur- ren-der all, I sur-ren-der all;
All to thee, my bless - ed Sav - iour, I sur - ren - der all.

4 All to Jesus I surrender,
Lord, I give myself to thee;
Fill me with thy love and power
Let thy blessing fall on me.

5 All to Jesus I surrender,
Now I feel the sacred flame;
O the joy of full salvation!
Glory, glory to his name!

Copyright, 1896, by Weeden & VanDeVenter.

No. 122. HOLY SPIRIT, FAITHFUL GUIDE.

M. M. W. M. M. Wells.

Fine.

1. Ho - ly Spir - it, faith - ful Guide, Ev - er near the Christian's side,
Gen - tly lead us by the hand, Pilgrims in a des - ert land;

D.C.—Whisp'ring soft - ly, wand'rer, come! Fol - low me, I'll guide thee home

D.C.

Wea - ry souls for - e'er re - joice, While they hear that sweet - est voice,

2 Ever present, truest Friend,
Ever near, thine aid to lend,
Leave us not to doubt and fear,
Groping on in darkness drear.
When the storms are raging sore,
Hearts grow faint, and hopes give o'er;
Whisper softly, wand'rer, come!
Follow me, I'll guide thee home.

3 When our days of toil shall cease,
Waiting still for sweet release,
Nothing left but heaven and prayer,
Wond'ring if our names are there;
Wading deep the dismal flood,
Pleading naught but Jesus' blood
Whisper softly, wand'rer, come!
Follow me, I'll guide thee home.

No. 123. ARISE, MY SOUL, ARISE.

CH. WESLEY. LEWIS EDSON.

1. A - rise, my soul, a - rise; Shake off thy guilty fears; The bleeding sac-ri - fice
2. He ev - er lives a-bove, For me to in - ter-cede; His all redeeming love,
3. Five bleeding wounds he bears, Received on Calvary; They pour effectual prayers,
4. My God is rec-on-ciled; His pard'ning voice I hear; He owns me for his child;

In my be - half ap - pears: Be - fore the throne my Sure - ty stands,
His pre-cious blood to plead; His blood a - toned for all our race,
They strongly plead for me; "For - give him, oh, for - give," they cry,
I can no long - er fear: With con - fi - dence I now draw nigh,

Be - fore the throne my Sure-ty stands, My name is written on his hands.
His blood a - toned for all our race, And sprinkles now the throne of grace.
"For-give him, oh, forgive," they cry, "Nor let that ransomed sin - ner die."
With con - fi-dence I now draw nigh, And "Father, Ab-ba, Fa - ther," cry.

No. 124. THE YEAR OF JUBILEE.

1 Blow ye the trumpet, blow,
The gladly-solemn sound!
Let all the nations know,
To earth's remotest bound,
The year of jubilee is come!
Return, ye ransomed sinners, home.

2 Jesus, our great High Priest,
Hath full atonement made:
Ye weary spirits, rest;
Ye mournful souls, be glad:
The year of jubilee is come!
Return, ye ransomed sinners, home.

3 Extol the Lamb of God,
The all-atoning Lamb;
Redemption in his blood
Throughout the world proclaim:
The year of jubilee is come!
Return, ye ransomed sinners, home.

4 Ye slaves of sin and hell,
Your liberty receive,
And safe in Jesus dwell,
And blest in Jesus live:
The year of jubilee is come!
Return, ye ransomed sinners, home.

No. 125. SWEET HOUR OF PRAYER.

W. W. WALFORD. WM. B. BRADBURY.

Slow.

1. Sweet hour of pray'r! sweet hour of pray'r! That calls me from a world of care,

S. FINE.

And bids me, at my Father's throne, Make all my wants and wish-es known:

D.S.—And oft escaped the tempter's snare, By thy re-turn, sweet hour of pray'r.

By per. Biglow & Main Co., owners.

SWEET HOUR OF PRAYER.—Concluded.

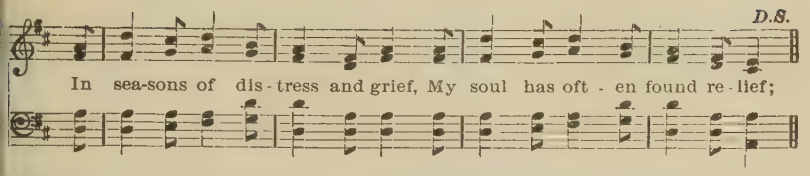

Sweet hour of prayer! sweet hour of prayer!
Thy wings shall my petition bear
To him, whose truth and faithfulness
Engage the waiting soul to bless:
And since he bids me seek his face,
Believe his word, and trust his grace,
|: I'll cast on him my every care,
And wait for thee, sweet hour of prayer! :|

3 Sweet hour of prayer! sweet hour of prayer!
May I thy consolation share,
Till, from Mount Pisgah's lofty height,
I view my home and take my flight;
This robe of flesh I'll drop, and rise
To seize the everlasting prize;
|: And shout, while passing thro' the air,
Farewell, farewell, sweet hour of prayer! :|

No. 126. JESUS, THOU HAST BOUGHT US.

FRANCES RIDLEY HAVERGAL. Arr. by J. Goss.

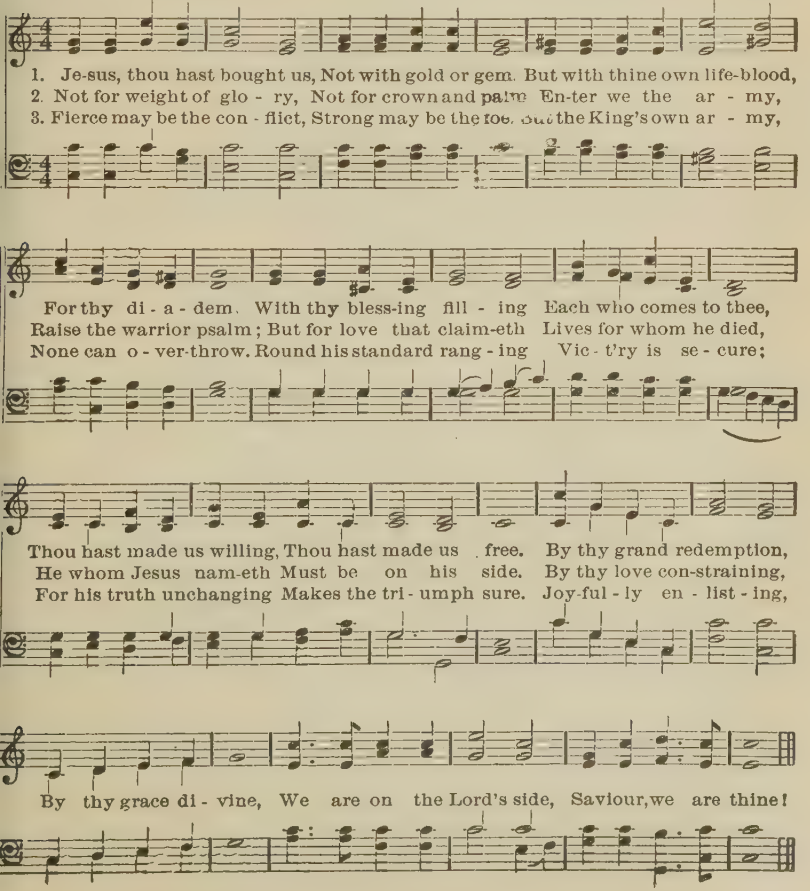

No. 127. MY JESUS, I LOVE THEE.

London Hymn Book. A. J. Gordon.

1. My Je - sus, I love thee, I know thou art mine, For thee all the fol - lies of sin I re - sign; My gra - cious Re - deem - er, my Sav-iour art thou, If ev - er I loved thee, my Je - sus, 'tis now.
2. I love thee, be - cause thou hast first lov - ed me, And purchased my par - don on Cal - va - ry's tree; I love thee for wear - ing the thorns on thy brow; If ev - er I loved thee, my Je - sus, 'tis now.
3. I will love thee in life, I will love thee in death, And praise thee as long as thou lend - est me breath; And say when the death - dew lies cold on my brow, If ev - er I loved thee, my Je - sus, 'tis now.
4. In man - sions of glo - ry and end - less de - light, I'll ev - er a - dore thee in heav - en so bright; I'll sing with the glit - ter - ing crown on my brow; If ev - er I loved thee, my Je - sus, 'tis now.

By permission.

No. 128. YIELD NOT TO TEMPTATION.

H. R. Palmer. H. R. Palmer.

1. Yield not to temp-ta - tion, For yielding is sin, Each vic-t'ry will help you Some oth - er to win; Fight man-ful - ly on - ward, Dark passions sub - due, Look ev - er to Je - sus, He'll car-ry you through.
2. Shun e - vil com-pan - ions, Bad language dis - dain, God's name hold in rev - 'rence, Nor take it in vain; Be thoughtful and earn - est, Kind hearted and true, Look ev - er to Je - sus, He'll car-ry you through.
3. To him that o'er-com - eth God giv-eth a crown. Thro' faith we shall con - quer, Tho' oft - en cast down; He who is our Sav - iour, Our strength will re - new, Look ev - er to Je - sus, He'll car-ry you through.

Copyright, 1868, by H. R. Palmer. Used by per.

YIELD NOT TO TEMPTATION.—Concluded.

CHORUS.

Ask the Sav-iour to help you, Com-fort, strengthen, and keep you;

He is will-ing to aid you, He will car-ry you through.

No. 129. CROWN THE SAVIOUR.

THOMAS KELLY. *With vigor.* REV. WM. STONE.

1. Look, ye saints, the sight is glo-rious, See the Man of sor-rows now;
2. Crown the Sav-iour, an-gels, crown him: Rich the trophies Je-sus brings:
3. Sin-ners in de-ri-sion crown'd him, Mocking thus the Saviour's claim;
4. Hark, those bursts of ac-cla-ma-tion! Hark, those loud tri-umph-ant chords!

From the fight re-turn'd vic-to-rious, Ev-'ry knee to him shall bow:
In the seat of pow'r enthrone him, While the vault of heav-en rings:
Saints and an-gels crowd around him, Own his ti-tle, praise his name:
Je-sus takes the high-est sta-tion: O what joy the sight af-fords!

REFRAIN. crown him, *Harmony.*

Crown him, crown him, crown him, crown him, Crowns become the Vic-tor's brow
Crown him, crown him, crown him, crown him, Crown the Saviour King of kings.
Crown him, crown him, crown him, crown him, Spread abroad the Vic-tor's fame.
Crown him, crown him, crown him, crown him, King of kings, and Lord of lords.

Unison. *Harmony.*

Crown him, crown him, crown him, crown him, Crown him Lord of all.

Copyright, 1901, by G. Austin Miller.

No. 130. I WANT TO GO THERE.

Words and Melody by D. SULLINS. Harmony by Prof. RIGGS. C. F. College.

1. They tell of a cit - y far up in the sky, I want to go
2. Its gates are all pearl, its streets are all gold, I want to go
3. When the old ship of Zi - on shall make her last trip, I want to be
4. When Je - sus is crowned the King of all kings, I want to be

there, I do; 'Tis built in the land of "the sweet by and by,'
there, I do; The Lamb is the light of that cit - y we're told,
there, I do; With heads all un - cov - ered to greet the old ship,
there, I do; With shout-ing and clap - ping till all heav - en rings,

I want to go there, don't you? There Je - sus has gone to pre-
I want to go there, don't you? Death robs us all here, there
I want to be there, don't you? When all the ship's com - pany
I want to be there, don't you? Hal - le - lu - jah! we'll shout a -

pare us all homes, I want to go there, I do; Where sick-ness nor
none ev - er die, I want to go there, I do; There loved ones will
meet on the strand, I want to be there, I do; With songs on their
gain and a - gain, I want to be there, I do; And close with the

sor - row nor death ev - er comes, I want to go there don't you?
nev - er a - gain say good-bye, I want to go there, don't you?
lips and with harps in their hands, I want to be there, don't you?
cho - rus, *A - men and A - men*, I want to be there, don't you?

Copyright, 1899, by Charlie D. Tillman. By per.

I WANT TO GO THERE.—Concluded.

CHORUS.

1. 2. I want to go there, I want to go there, I want to go there. I do;
3. 4. I want to be there, I mean to be there, I ex-pect to be there, I do;

I want to go there, I want to go there, I want to go there, don't you?
I want to be there, I mean to be there, I ex-pect to be there, don't you?

No. 131. PASS ME NOT.

FANNY J. CROSBY. W. H. DOANE.

1. Pass me not, O gen-tle Sav-iour, Hear my hum-ble cry; While on
2. Let me at a throne of mer-cy Find a sweet re-lief; Kneel-ing
3. Trust-ing on-ly in Thy mer-it, Would I seek Thy face; Heal my
4. Thou the Spring of all my com-fort, More than life to me, Whom have

CHORUS.

oth-ers Thou art call-ing, Do not pass me by.
there in deep con-tri-tion, Help my un-be-lief.
wounded, bro-ken spir-it, Save me by Thy grace.
I on earth beside Thee? Whom in heav'n but Thee?
} Sav-iour, Sav-iour,

Hear my humble cry, While on others Thou art calling, Do not pass me by.

Copyright, 1870, by W. H. Doane. Used by permission.

No. 132. HOLY JESUS! SAVIOUR BLEST!

"I am the way, the truth, and the life."

RICHARD MANT. W. H. P. BARLEY.

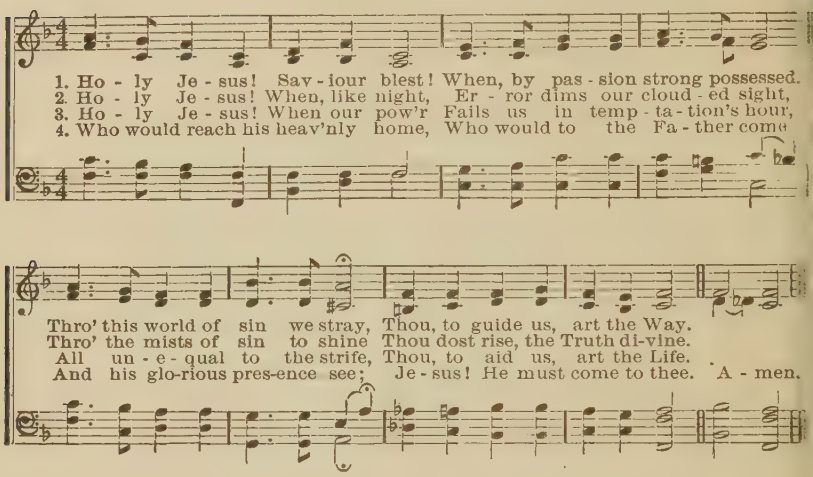

Copyright, 1901, by Rev. J. W. Chapman. By per.

No. 133. NEARER, MY GOD, TO THEE.

SARAH F. ADAMS. LOWELL MASON.

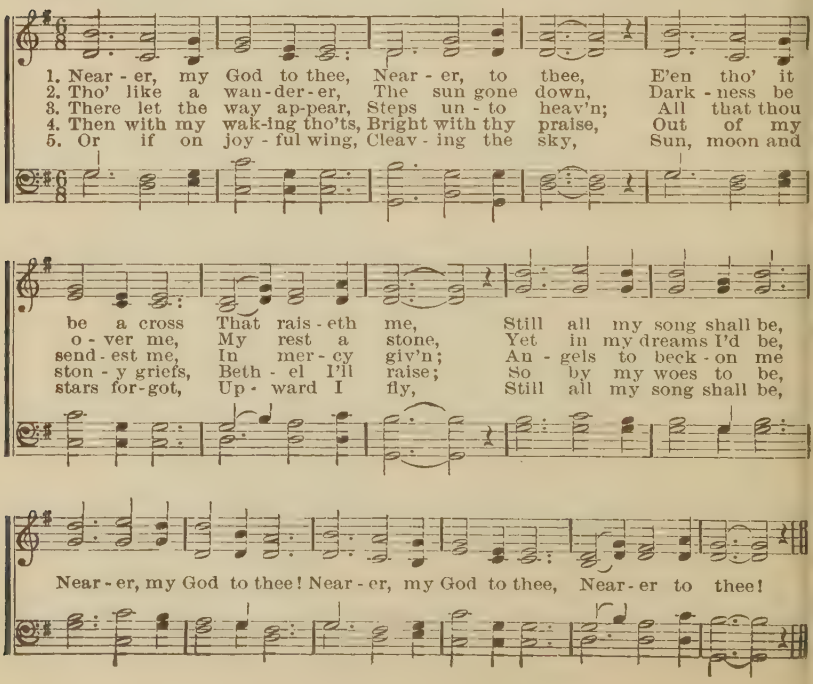

No. 134. SAVIOUR, AGAIN TO THY DEAR NAME.

Rev. John Ellerton. Edward J. Hopkins.

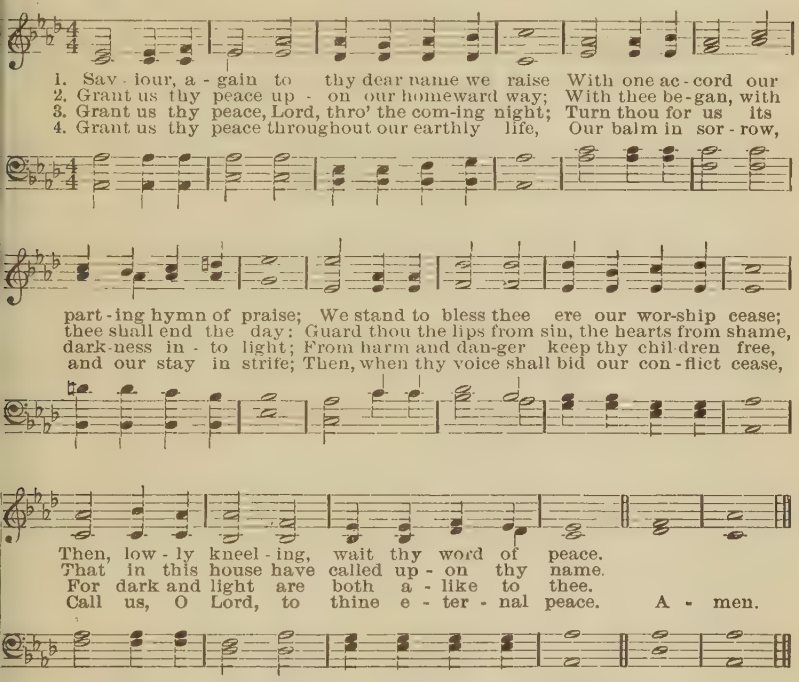

No. 135. JESUS, THE VERY THOUGHT OF THEE.

Dr. Haweis.

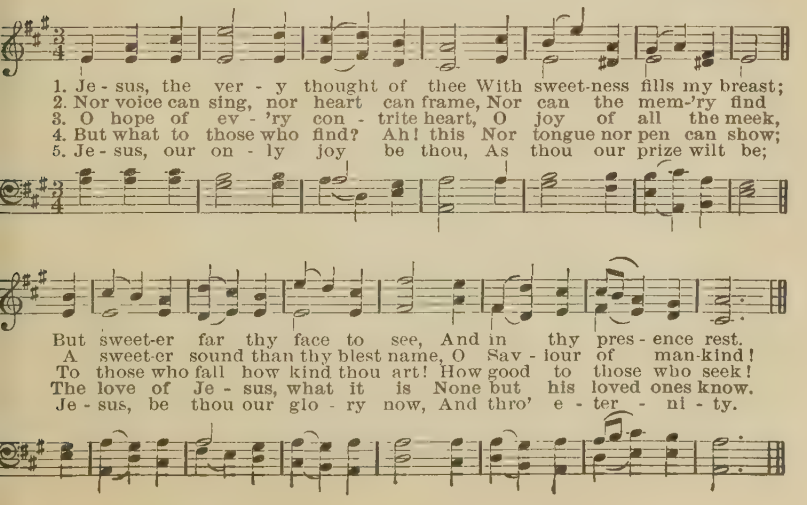

No. 136. WHAT ARE YOU DOING FOR JESUS?

EMILY P. MILLER. J. LINCOLN HALL.

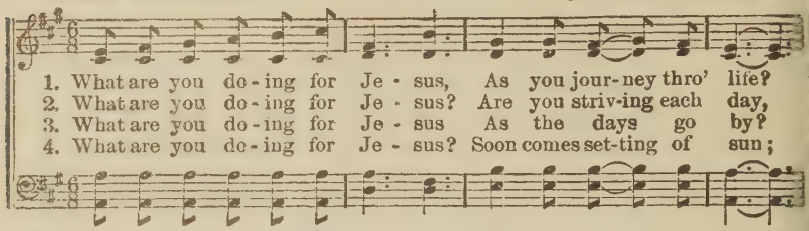

1. What are you do - ing for Je - sus, As you jour - ney thro' life?
2. What are you do - ing for Je - sus? Are you striv - ing each day,
3. What are you do - ing for Je - sus As the days go by?
4. What are you do - ing for Je - sus? Soon comes set - ting of sun;

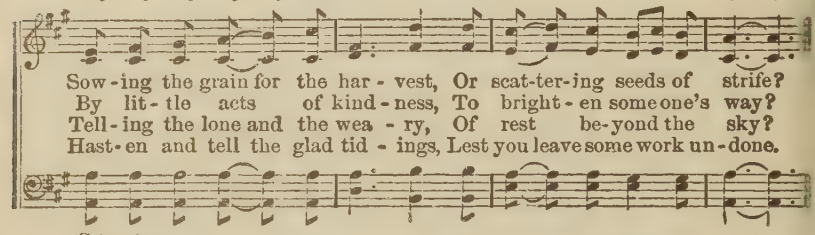

Sow - ing the grain for the har - vest, Or scat - ter - ing seeds of strife?
By lit - tle acts of kind - ness, To bright - en some one's way?
Tell - ing the lone and the wea - ry, Of rest be - yond the sky?
Hast - en and tell the glad tid - ings, Lest you leave some work un - done.

CHORUS.

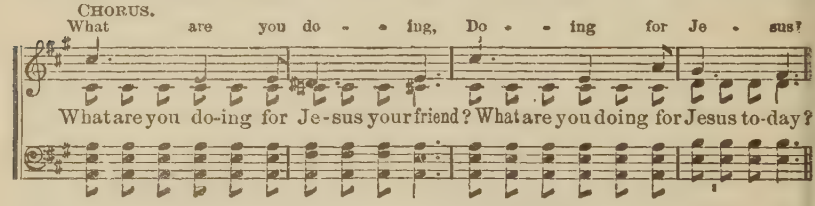

What are you do - - ing, Do - - ing for Je - sus?
What are you do - ing for Je - sus your friend? What are you doing for Jesus to - day?

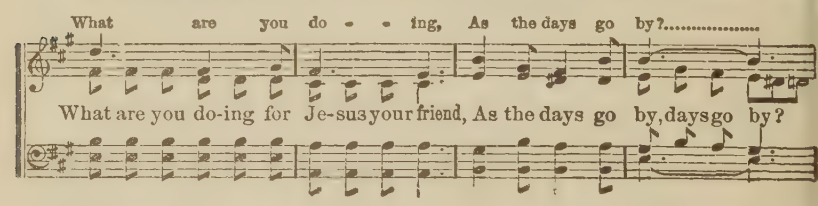

What are you do - - ing, As the days go by?.....
What are you do - ing for Je - sus your friend, As the days go by, days go by?

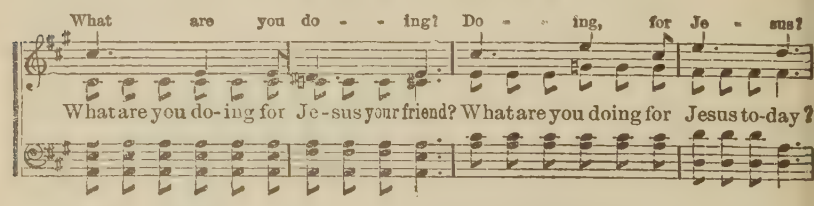

What are you do - - ing? Do - - ing, for Je - sus?
What are you do - ing for Je - sus your friend? What are you doing for Jesus to - day?

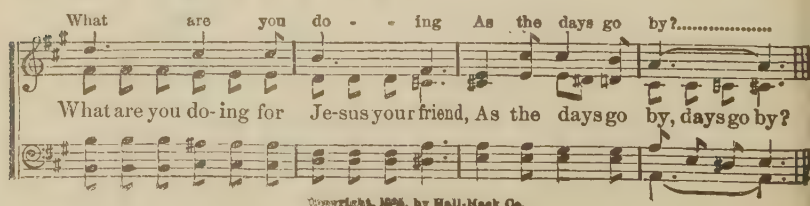

What are you do - - ing As the days go by?.....
What are you do - ing for Je - sus your friend, As the days go by, days go by?

Copyright, 1896, by Hall-Mack Co.

TOPICAL INDEX.

ptance, 16, 25, 34, 50, 60, 97.
ation, 5, 63, 66, 93, 95, 118, 127, 135.
ation, 3, 23, 53, 70, 114, 76, 130.
rance, 16, 22, 25, 29, 111.
ch, 79, 103, 116.
tian Counsel, 128.
tian Encouragement, 11, 39, 45, 48, 51, 65, 69, 76, 98, 101, 128.
tian Experience, 12, 13, 25, 36, 50, 60, 75, 92, 114, 116, 119.
sing, 53, 47, 41, 70, 107, 108, 109.
ng, 67, 134.
ecration, 19, 21, 30, 121.
s, 92.
eaty, 23, 26, 27, 30, 33, 41, 94, 99, 131.
re, 68, 74, 82.
wship, 18, 19, 47, 81, 98.
dship, 40.
h and Trust, 7, 10, 24, 33, 49, 51, 60, 81, 89, 91, 106, 109.
s Love, 8, 91.
s Will, 30.
Our Fortress, 89, 101.
ance, 4, 10, 14, 39, 62, 96, 133.
e, 7, 45, 62, 68, 96, 99.
Spirit, 35, 69, 87, 112, 113, 122.
ven, 51, 64, 67, 82, 130.
ation, 31, 37, 41, 102, 104, 107, 108, 109, 110.
ration, 123, 125, 129.
ment, 20, 88.
s:—
idegroom, 88.
lling, 31, 94, 58, 72.
res, 39.
ming, 84.
owned, 129.
Died, 65.
Friend, 36, 39, 54.
Is Mine, 26, 119.
Leads, 4, 44, 115.
Life, Eternal, 69, 132.
Lily of the Valley, 34
Loyalty to, 100.
Name, 55.
Risen, 78.
Saves, 12, 20, 22.
Shepherd, 14, 75.
The World for, 77.
Wonderful Saviour, 53, 54.
Union with, 105.
Love, 8, 16, 24, 80, 91, 112, 127.
Mercy Seat, 90.
Miscellaneous, 17, 64, 74, 77, 79, 105, 106, 124.
Missionary, 42.
Opening, 5, 27, 123.
Peace, 29, 83.
Prayer, 15, 73, 125.
Praise, 52, 55, 61, 63, 78, 79, 80, 93, 95, 100, 129, 133.
Psalms, XIX, 28; CXLIX, 57; XXIV, 66
Refuge, 7, 40, 71, 85, 89.
Rest, 85, 106
Rock, 7, 114, 130.
Sinners:—
New Birth, 37.
Invited, 41, 94.
Christ Receives, 47
Penitent, 102.
Sunshine, 11, 38.
Testimony, 32, 69.
Warfare, 9, 15, 46, 77, 86, 103, 126, 352

INDEX.

A CLEAN HEART, ... 70
All to Jesus I surrender, all to Him, .. 121
AM I A SOLDIER OF THE CROSS? 9
A MIGHTY FORTRESS IS OUR GOD 89
A NEW CREATION, ... 65
Are you in the inner circle? 19
ARISE, MY SOUL, ARISE, ... 123
A ruler once came to Jesus by 37
Ask the Saviour to help you 128
As of old when the host of 10
AUSTRIAN HYMN, ... 79

Be on thy guard, O soul 15
Blessed Lily of the Valley 34
BLESSED ROCK, ... 7
Blow ye the trumpet, blow 124

Calling for you, calling for 94
CHRIST RECEIVETH SINFUL MEN, ... 47
Close on the world the door 96
Come near to thy Father and 96
Come Home 58
COME TO JESUS, ... 110
Could I tell it 13
CROWN THE SAVIOUR 129

DOES JESUS CARE, ... 39
Do you slumber in your tent 46

Earth's joys may pass away, ... 33
ETERNAL GOD TO THEE, ... 118
EVEN ME, ... 114
Fade, fade each earthly joy, ... 119
Faithful is He and great His 24
Fear not, I am with thee 48
FILLED WITH GLORY, ... 75
For all the saints who from 101
For as high as is the heaven 50
FOR GOD SO LOVED, ... 8
FOR YOU AND FOR ME 58
From every stormy wind that 90

Glorious things of Thee are .....
God's Word as a lamp to the feet, ...
God the Spirit beareth witness, ...
GREAT GOD, WE COME BEFORE .....
Guide Thou my steps I cry to Thee, ..

Had we only sunshine all .....
HARK! HARK! MY SOUL, ...
HARK! 'TIS THE CLARION, ...
Have you heard the voice of Jesus ..
He died, He Lives .....
HE IS MINE, I AM HIS, ...
He is mine, I am His, ...
He is the Saviour for me .....
HE LEADETH ME, ...
HE WILL GENTLY LEAD, ...
He's the One .....
HIDING IN JESUS, ...
HIS WONDERFUL LOVE, ...
HOLY JESUS, SAVIOUR BLEST, ...
HOLY SPIRIT DWELL IN ME, ...
HOLY SPIRIT, FAITHFUL GUIDE, ...
HOLY SPIRIT, FOUNT OF BLESS- ....
HOW FIRM A FOUNDATION, ...

I am thinking to-day .....
I BELONG TO JESUS, ...
I BELONG TO THE KING, ...
I do believe, I now believe .....
I feel in my heart a blessing, ...
If I could only tell Him, ...
IF I PLEASE HIM .....
I GO TO HIM, ...
If you are tired of the load, ...
I have a Friend so precious, ...
I HEARD THE VOICE OF JESUS SAY, ..
I KNOW HE'S MINE, ...
I LEFT IT ALL WITH JESUS, ...
I love to hear it spoken .....
I'll be present when the .....
I'LL GO WHERE YOU WANT .....

NUEL, 107
PILGRIM 64
st have the Saviour with 81
er can forget the day, 73
LITTLE WHILE 51
ll wear a golden crown, 82
TRUE? 45
NOT WONDERFUL, 12
ETCH MY HANDS TO THEE, 111
RRENDER ALL, 121
'ound a Friend, the best 54
ndered in the shades of night, 38
ANT TO GO THERE, 130
LL BEAR THE CROSS 92

S CHRIST, THE SON, 78
Christ is risen to-day, 78
is calling, tenderly calling, 31
S IS CALLING TO-DAY, 94
S IS MINE, 119
knows all about our 117
S LEADS, 4
, lover of my soul, bids 71
, oh, how sweet the name, 55
S SAVES ME, 22
on Calvary died for all, 65
S TENDERLY CALLING, 31
S, THE VERY THOUGHT 135
S THOU HAST BOUGHT US, 126
A LITTLE SUNSHINE SONG, 11
AS I AM, 109
FOR TO-DAY, 27
now your doubtings give o'er, 41

CLOSE TO JESUS, 98
YOUR HEART SINGING, 61

AND KEEP ME, 62
JESUS COME INTO YOUR 41
US ARISE, 46
a shepherd, tender, 4
of the valley, 34
and loud, "Loyalty un 100
, ye saints, the sight is glo- 129
ING THIS WAY 72
, FOR TO-MORROW AND ITS 27
I hear of showers of 114
thou hast granted salvation, 30

Loud the tempest roared with 83
LOVE DIVINE, ALL LOVE EXCEL- 112
Loving Saviour, lead Thou me, 62
LOYALTY UNTO CHRIST, 100

MAGNIFY HIS NAME, 63
'Mid the wild and fearful blast, 7
Must Jesus bear the cross 92
MY COUNTRY, 'TIS OF THEE, 108
My hope is built on nothing less 120
MY LORD AND I, 18
MY MOTHER'S PRAYER 73
MY JESUS, I LOVE THEE, 127
My soul shall forever be glad, 80

NEARER, MY GOD, TO THEE, 133
NEARER, STILL NEARER, 3
NEVER ALONE, 48
NO CONDEMNATION, NO SEPARA- 16
NO, NOT ONE! 117
No theme could be sweeter, 80
NOW I HAVE PEACE, 83
O, BE READY! 88
O GOLDEN DAY, 105
O HOW I LOVE THY LAW, 28
O MY SOUL, BLESS THOU 50
On Christ, the solid Rock, I stand, 120
O Saviour take my hand in Thine, 49
O SOUL OF MINE, 15
One thing I of the Lord desire, 70
One who will freely forgive, 26
Our Saviour, 'tis of Thee, Thou 107
O watch and pray, keep watch, 15
O WHAT A SAVIOUR IS JESUS TO 36
O what a tender, compassionate 36
O, yes, He cares, I know He cares, 30

PASS ME NOT, 13
Peace, peace, wonderful peace, 20
PENITENCE AND CONFESSION, 102

SAVED THROUGH JESUS' BLOOD 20
SAFE WITH JESUS, 71
SAVIOUR AGAIN TO THY DEAR 13
SING ON, 52
Sing it o'er and o'er again, 4
So wash me, Thou, without, 70
Soldiers of God, we join you, 86
SOMEBODY, 17

Some day, I know not where, ... 68
Some Glad, Sweet Day, ... 68
So strange it seemed, and won- 45
So the sign of the fire by 10
Speak to My Soul, ... 23
Speed Away, ... 42
Spirit of Holiness, ... 35
Spirit, Tender, Holy, ... 43
Stand up, Stand up for Jesus, ... 32
Study to show thyself approved, ... 76
Sunlight, ... 38
Sunlight and Rain, ... 6
Sweet is my hiding-place, ... 85
Sweet Hour of Prayer, ... 125
Sweet Peace is Flooding my 29

The Church, ... 103
The Cloud and Fire, ... 10
The Communion of Saints, ... 101
The Father's Love, ... 91
The Inner Circle, ... 19
The Lord is in His Holy 5
The Lord is my Shepherd, ... 14
The Lord Taketh Pleasure, ... 57
The Mercy-Seat, ... 90
The Name of Jesus 55
The name of Jesus is so sweet, ... 55
Then brothers rally, swell 77
Then my soul shall fear no 81
Then sing to Jehovah, serve 57
Therefore, if any man be in 65
There is now no condemnation 16
There's not a friend like the lowly 117
There's one above all earthly 25
Trust, ... 49
The Saviour with me, ... 81
These bodies of ours are the 56

These Things Have I Written, ...
The Solid Rock, ...
The Song of the Lord, ...
The Son of God goes forth .....
The Wonderful Saviour, ...
The World for Christ, ...
The Year of Jubilee, ...
They come and go, the season .....
Think of Him, ...
Tho' oft afflictions cloud .....
Thy reign is eternal, ...
'Tis Love, Redeeming Love, ...
Tossed on the waves o' this life's .....

Under His Wings, ...
Unspotted is the fear of God, ...

Weary of earth and laden with .....
We'll fight to win the battle, ...
We may lighten toil and care, ...
We Praise Thee, O God, ...
What are you doing for Jesus? .....
What will it be when the King .....
What Wilt Thou Have me to do? .....
When I Get Home, ...
When the Bridegroom cometh, ...
When the King Comes, ...
When Thou Hast Shut Thy .....
When you start for the land .....
Where the winds of death are .....
Who shall ever separate us? .....
Will there be any Stars, ...
With every power, with heart .....
Wonderful word, O sweet refrain, ...

Ye Must be Born Again, ...
Yield not to Temptation, ...
You might better laugh than cry, ...

No. 137. THERE'S A GREAT DAY COMING.

W. L. T. W. L. THOMPSON.

1. There's a great day com- ing, A great day com-ing, There's a great day coming by and by, When the saints and the sin- ners shall be part - ed right and left, Are you read - y for that day to come?
2. There's a bright day com- ing, A bright day com-ing, There's a bright day coming by and by, But the brightness shall on - ly come to them that love the Lord, Are you read - y for that day to come?
3. There's a sad day com- ing, A sad day com-ing, There's a sad day coming by and by, When the sinner shall hear his doom, "De- part, I know ye not," Are you read - y for that day to come?

CHORUS.

Are you read - y? Are you read - y? Are you read - y for the judgement day? Are you ready? Are you ready For the judgment day?

By permission of W. L. Thompson & Co., East Liverpool, O., and The Thompson Music Co., Chicago, Ill.

No. 138. MASTER, THE TEMPEST IS RAGING.

M. A. Baker. H. R. Palmer.

1. Mas-ter, the tem-pest is rag - ing! The billows are toss - ing high! The
2. Mas-ter, with anguish of spir - it I bow in my grief to - day; The
3. Mas-ter, the ter- ror is o - ver, The el - e-ments sweetly rest; Earth's

sky is o'ershadowed with blackness, No shel- ter or help is nigh;
depths of my sad heart are troub- led—Oh, wak-en and save, I pray!
sun in the calm lake is mir - rored, And heaven's with-in my breast;

"Car - est thou not that we per - ish?" How canst thou lie a - sleep, When each
Torrents of sin and of an - guish Sweep o'er my sink- ing soul; And I
Lin-ger, O bless- ed Re-deem - er! Leave me a - lone no more; And with

mo- ment so mad - ly is threatening A grave in the an - gry deep?
per - ish! I per - ish! dear Mas - ter—Oh, hast- en, and take con - trol!
joy I shall make the blest har - bor, And rest on the bliss - ful shore.

By permission.

MASTER, THE TEMPEST IS RAGING.—Concluded.

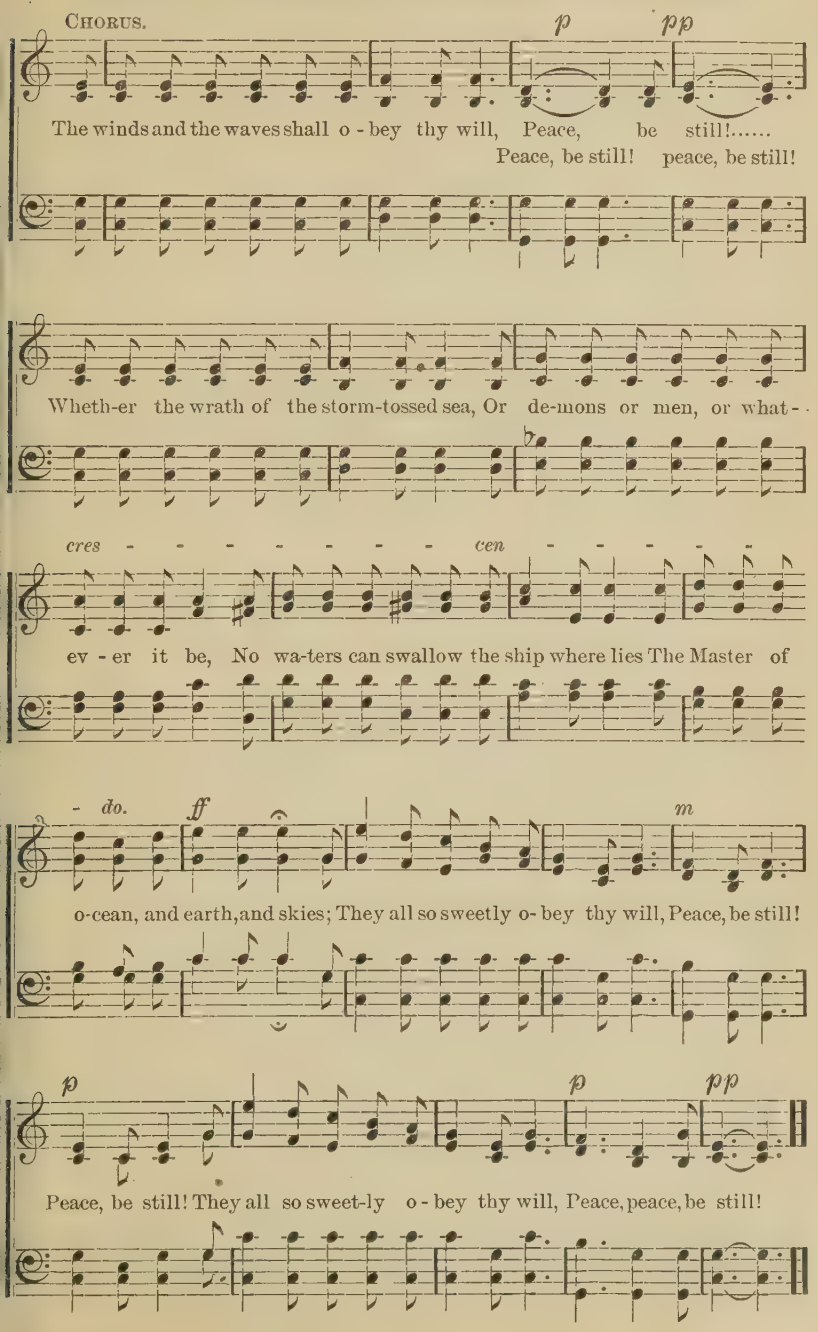

No. 139. WONDERFUL LOVE.

C. H. G. CHAS. H. GABRIEL.

DUET.—ALTO AND TENOR.

Organist must also use grace notes with the melody.

1. I think when I read the sweet sto - ry, How Je - sus came
2. And when I am foll'wing his foot - steps, New vis- ions of
3. Tho' ha - ted, de - spised and re - ject - ed, Neg - lect - ed a -

down from his throne, To res- cue the per - ish-ing sin - ner, To
beau - ty un - fold, Till, lost in the depths of a - maze - ment, I
gain and a - gain, He nev- er de - serts or for- sakes me, No

suf- fer and die for his own;..... Why should he as- sume my ob -
mar-vel such love to be - hold;..... Why should he re - linquish his
mat-ter how wayward I've been;..... My bur - den of sor - row he

la - tion? Why should he thus purchase salva - tion? Such love is di -
glo - ry? Be- fore him stood Cal-va - ry gor - y! Yet heaven re -
shar - eth, My stripes of in - iq - ui - ty wear - eth, My soul in his

Copyright, 1901, by R. A. Walton, Owingsville, Ky. By per.

WONDERFUL LOVE.—Concluded.

vine rev - e - la - tion, Un-bounded, unmeasured, un - known.
sounds with the sto - ry Of love that can nev - er be told.
bo - som he bear - eth, This won-der-ful Sav-iour of men.

CHORUS.

Oh, it is won-der-ful, that he should love me, And for my

sins with his life-blood a - tone! Oh, it is won - der - ful,

won - der - ful, won - der - ful! Yet to the world be it

rit.

known, He brought me a - gain to his own.

No. 140. THE LILY OF THE VALLEY.

"A friend loveth at all times."—Pro. 17: 17. English melody.

1. I have found a friend in Je - sus, he's ev - 'ry thing to me, He's the
2. He all my griefs has ta - ken, and all my sorrows borne; In temp-
3. He will nev - er, nev - er leave me, nor yet for-sake me here, While I

:S:

fair- est of ten thousand to my soul; The Lil - y of the Val-ley, in
ta- tion he's my strong and mighty tow'r; I have all for him for-sak - en, and
live by faith and do his bless-ed will; A wall of fire a- bout me, I've

D.S.—Lil - y of the Val-ley, the

FINE.

him a - lone I see All I need to cleanse and make me ful - ly whole.
all my i - dols torn From my heart, and now he keeps me by his pow'r.
noth-ing now to fear, With his man-na he my hun-gry soul shall fill.

bright and Morning Star, He's the fair - est of ten thou-sand to my soul.

In sor - row he's my com - fort, in troub - le he's my stay,
Tho' all the world for - sake me, and Sa - tan tempts me sore,
Then sweep- ing up to glo - ry, to see his bless - ed face,

D. S.

He tells me ev - 'ry care on him to roll; He's the
Thro' Je - sus I shall safe - ly reach the goal; He's the
Where riv - ers of de - light shall ev - er roll; He's the

No. 141. A LITTLE TALK WITH JESUS.

WM. G. FISCHER.

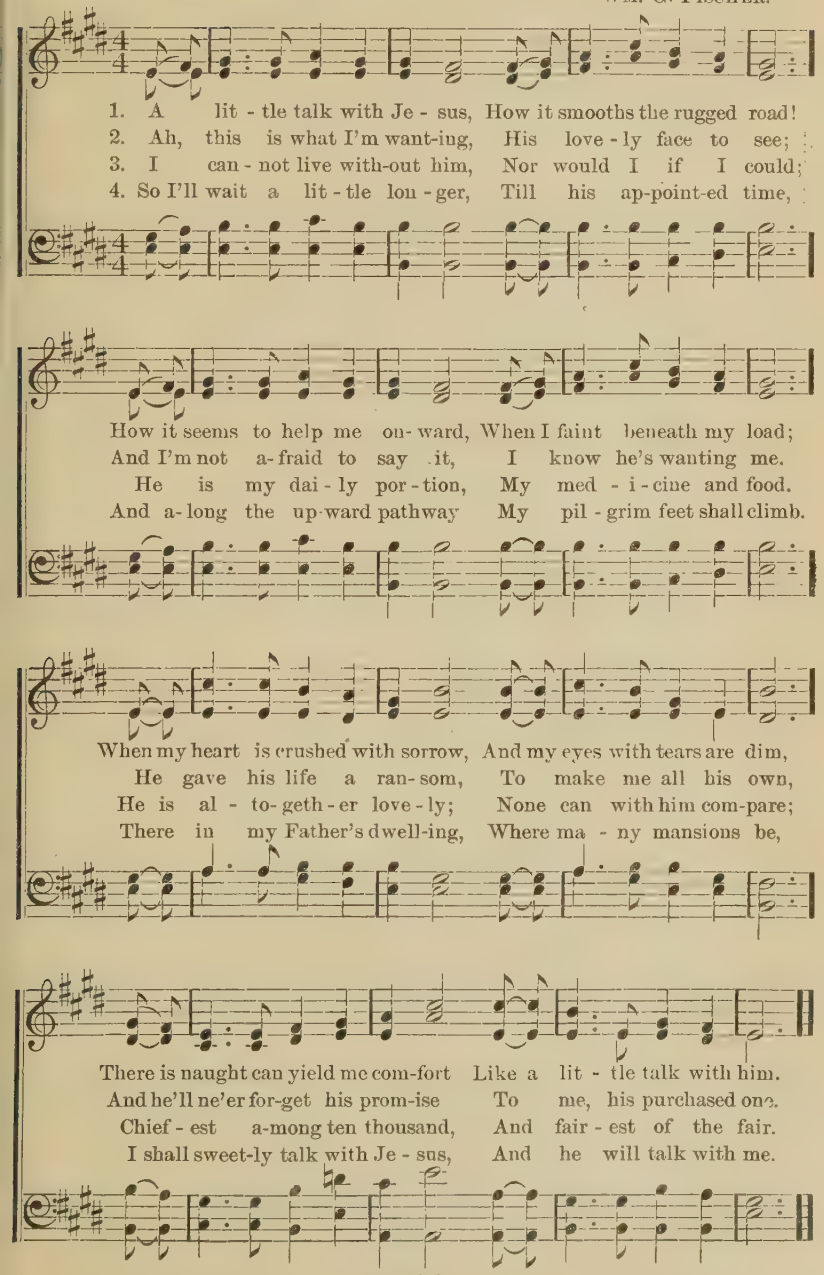

By permission.

No. 142. I MUST TELL JESUS.

E. A. H. Rev. ELISHA A. HOFFMAN.

1. I must tell Je - sus all of my tri - als; I can- not bear these burdens a - lone; In my dis-tress he kindly will help me; He ev- er loves and cares for his own.
2. I must tell Je - sus all of my troubles; He is a kind, com- passionate Friend; If I but ask him, he will de - liv - er, troub- les quick-ly an end.
3. Tempted and tried, I need a great Saviour, One who can help my burdens to bear; I must tell Je - sus, I must tell Je - sus; He all my cares and sor-rows will share.
4. O how the world to e - vil al - lures me! O how my heart is tempted to sin! I must tell Je - sus, and he will help me O- ver the world the vic- t'ry to win.

CHORUS.

I must tell Je - sus! I must tell Je - sus! I can-not bear my burdens a - lone; I must tell Je - sus! I must tell Je - sus! Je-sus can help me, Je - sus a - lone.

rit.

Copyright, 1893, by The Hoffman Music Co.

No. 143. THE CROSS IS NOT GREATER.

May be sung as a Solo and Chorus. Com. BALLINGTON BOOTH.

1. The cross that he gave may be heavy, But it ne'er outweighs his grace,
2. The thorns in my path are not sharper Than composed his crown for me,
3. The light of his love shineth brighter, As it falls on paths of woe,
4. His will I have joy in ful-fill-ing, As I'm walking in his sight,

The storm that I feared may surround me, But it ne'er excludes his face.
The cup that I drink not more bit-ter Than he drank in Gethsemane.
The toil of my work groweth light-er, As I stoop to raise the low.
My all to the blood I am bringing, It a-lone can keep me right.

CHORUS.

The cross is not great-er than his grace, The storm can-not hide his bless-ed face; I am sat-is-fied to know That with Je-sus here be-low, I can con-quer ev-'ry foe.

Used by permission.

No. 144. THERE IS POWER IN THE BLOOD.

L. E. J. L. E. JONES.

1. Would you be free from your bur- den of sin? There's pow'r in the blood,
2. Would you be free from your passion and pride? There's pow'r in the blood,
3. Would you be whiter, much whiter than snow? There's pow'r in the blood,
4. Would you do serv - ice for Jesus your King? There's pow'r in the blood,

pow'r in the blood; Would you o'er e - vil a vic - to - ry win?
pow'r in the blood; Come for a cleans- ing to Cal - va - ry's tide,
pow'r in the blood; Sin stains are lost in its life - giv - ing flow,
pow'r in the blood; Would you live dai - ly his prais - es to sing?

CHORUS.

There's won- der - ful pow'r in the blood. There is pow'r, pow'r,
There is pow'r,

wonder-working pow'r In the blood of the Lamb; There is
In the blood of the Lamb;

pow'r, pow'r, wonder-working pow'r In the precious blood of the Lamb.
There is pow'r,

Copyright, 1899, by H. L. Gilmour.

No. 145. MEET ME THERE.

A. A. Payn. C. Austin Miles.

1. There's a land of bliss e - ter - nal Where the saints their Lord behold;
2. There the God of our sal - va - tion Dwells e - ter - nal on his throne;
3. Here we part per - haps for - ev - er, There we'll meet to part no more;
4. Will you meet me in that cit - y When the trials of life are o'er,

Half the glo - ries of that cit - y Nev - er can be told.
There the Lord who has re - deem'd us, Waits to greet his own.
Bonds of love can ne'er be brok - en On that gold - en shore.
And with those who went be - fore us, Dwell for - ev - er more?

Chorus.

Meet me there, meet me there, In the cit - y of heav - en; Meet me there, meet me there, I will watch and wait for you.

I'll be there, I'll be there, I'll be there to greet you; I'll be there, I'll be there, for you.

Copyright, MCMIV, by Hall-Mack Co.

No. 146. HIS YOKE IS EASY.

Ps. xxiii. R. E. HUDSON.

1. The Lord is my Shep-herd, I shall not want, He mak-eth me down to lie In pas-tures green, he lead-eth me The qui - et wa - ters by.
2. My soul cri - eth out: "re-store me a - gain, And give me the strength to take The nar - row path of right-eous-ness, E'en for his own name's sake.
3. Yea, tho' I should walk in the val- ley of death, Yet why should I fear from ill? For thou art with me, and thy rod And staff me com - fort still.

CHORUS.

His yoke is eas - y, his bur-den is light, I've found it so, I've found it so;
He lead - eth me, by day and by night, Where liv-ing wa - ters flow.

Copyright, 1885, by R. E. Hudson.

No. 147. COME, YE SINNERS, POOR AND NEEDY.

JOSEPH HEART. Anon.

FINE.

1. { Come, ye sin-ners, poor and need-y, Weak and wounded, sick and sore; Je - sus read - y stands to save you, Full of pit - y, love and pow'r. }
2. { Now, ye need - y, come and wel-come; God's free boun-ty glo - ri - fy; True be - lief and true re - pent-ance, Ev - 'ry grace that brings you nigh. }

D.C.—Glo - ry, hon - or, and sal - va - tion, Christ, the Lord, has come to reign.

CHORUS. *D.C.*

Turn to the Lord and seek sal - va - tion, Sound the praise of his dear name;

3 Let not conscience make you linger,
Nor of fitness fondly dream;
All the fitness he requireth
Is to feel your need of him.

4 Come, ye weary, heavy-laden,
Bruised and mangled by the fall;
If you tarry till you're better,
You will never come at all.

No. 148. ONWARD, CHRISTIAN SOLDIERS!

SABINE BARING-GOULD. Tune,—"Onward." ARTHUR SULLIVAN.

1. Onward, Christian soldiers! Marching as to war, With the cross of Je - sus
2. At the sign of tri - umph Satan's host doth flee; On, then, Christian soldiers,
3. Like a might-y ar - my Moves the Church of God; Brothers, we are treading

Go - ing on be - fore, Christ, the roy - al Mas - ter, Leads a-gainst the foe;
On to vic - to - ry! Hell's found-a-tions quiv - er At the shout of praise;
Where the saints have trod; We are not di - vid - ed, All one bod - y we,

CHORUS.

Forward in - to bat - tle, See, his banners go!
Brothers, lift your voic-es, Loud your anthem raise.
One in hope and doc-trine, One in char- i - ty.
} Onward, Christian soldiers!

Marching as to war, With the cross of Je - sus Go-ing on be - fore.

No. 149. HAPPY DAY.

P. DODDRIDGE. E. F. RIMBAULT.

S.

1. { O hap-py day, that fixed my choice On thee, my Saviour and my God!
Well may this glowing heart rejoice, And tell its raptures all a-broad. } Happy

FINE. D.S.

day, happy day. When Jesus wash'd my sins away, { He taught me how to watch and pray,
And live re- joic-ing ev-'ry day. }

2 O happy bond, that seals my vows
To him who merits all my love!
Let cheerful anthems fill his house,
While to that sacred shrine I move.

3 'Tis done: the great transaction's done!
I am my Lord's, and he is mine;
He drew me, and I followed on,
Charmed to confess the voice divine.

No. 150. HE HIDETH MY SOUL.

FANNY J. CROSBY. WM. J. KIRKPATRICK.

Allegretto.

1. A won - der - ful Sav- iour is Je - sus my Lord, A won - der- ful Sav- iour to me, He hid - eth my soul in the cleft of the rock,
2. A won - der - ful Sav- iour is Je - sus my Lord, He tak - eth my bur- den a - way, He hold - eth me up, and I shall not be moved,
3. With number - less bless-ings each mo - ment he crowns, And fill'd with his ful - ness di - vine, I sing in my rap- ture, O glo - ry to God
4. When clothed in his brightness transport - ed I rise To meet him in clouds of the sky, His per - fect sal - va- tion, his won - der- ful love,

CHORUS.

Where rivers of pleasure I see.
He giveth me strength as my day.
For such a Redeem- er as mine.
I'll shout with the millions on high.
} He hid-eth my soul in the cleft of the rock,
That shadows a dry, thirsty land; He hid - eth my life in the depths of his love,
And cov- ers me there with his hand, And cov-ers me there with his hand.

Copyright, 1890, by Wm. J. Kirkpatrick.

No. 151. ONLY TRUST HIM.

J. H. S. J. H. STOCKTON.

1. Come, ev - 'ry soul by sin oppress'd, There's mer-cy with the Lord,
2. For Je - sus shed his pre-cious blood, Rich bless-ings to be- stow;
3. Yes, Je - sus is the Truth, the Way, That leads you in - to rest;
4. Come, then, and join the ho - ly band, And on to glo - ry go,

ONLY TRUST HIM.—Concluded.

And he will sure - ly give you rest By trust - ing in his word.
Plunge now in - to the crim - son flood That wash - es white as snow.
Be - lieve in him with - out de - lay, And you are ful - ly blest.
To dwell in that ce - les - tial land, Where joys im - mor - tal flow.

CHORUS.

1 2

{ * On - ly trust him, on - ly trust him, On - ly trust him now; }
{ He will save you, he will save you, He will (*Omit*.....) } save you now.

* The words "Come to Jesus" may be used for chorus instead of "Only Trust Him."

No. 152. SHALL WE GATHER AT THE RIVER.

R. L. ROBERT LOWRY.

1. Shall we gath - er at the riv - er, Where bright an - gel-feet have trod;
2. On the mar - gin of the riv - er, Wash - ing up its sil - ver spray,
3. Ere we reach the shin-ing riv - er, Lay we ev - 'ry bur - den down;
4. At the smil - ing of the riv - er, Mir - ror of the Saviour's face,
5. Soon we'll reach the sil - ver riv - er, Soon our pil - grim-age will cease;

With its crys - tal tide for - ev - er Flowing by the throne of God.
We will work and wor - ship ev - er All the hap - py, gold - en day.
Grace our spir - its will de - liv - er, And pro - vide a robe and crown.
Saints whom death will never sev - er, Lift their songs of sav - ing grace.
Soon our hap - py hearts will quiv - er With the mel - o - dy of peace.

CHORUS.

p

Yes, we'll gather at the riv - er, The beau - ti - ful, the beau - ti - ful riv - er—

Gath - er with the saints at the riv - er, That flows by the throne of God.

No. 153. GLORIOUS FOUNTAIN.

COWPER. T. C. O'KANE. By per.

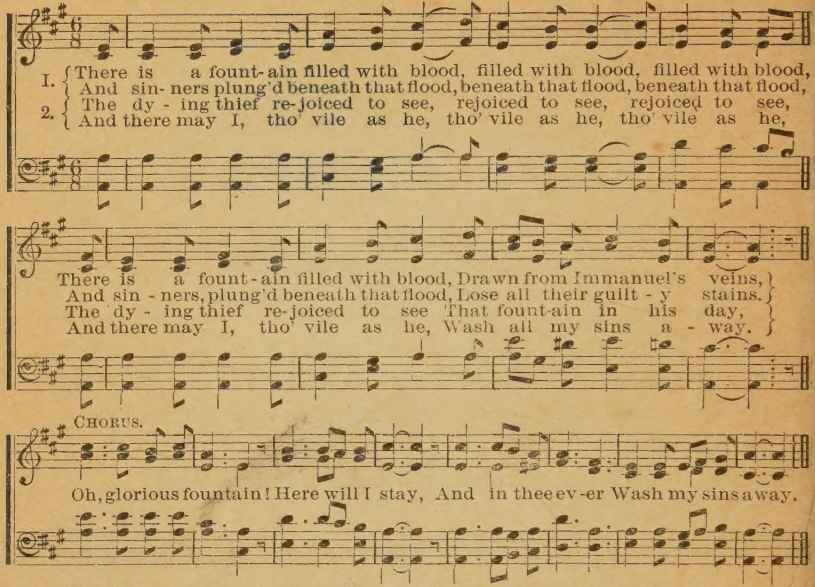

3 Thou dying Lamb, ‖: thy precious blood:‖
Shall never lose its power,
Till all the ransomed ‖: Church of God :‖
Are saved, to sin no more.

4 E'er since by faith ‖: I saw the stream :‖
Thy flowing wounds supply,
Redeeming love ‖: has been my theme, :‖
And shall be till I die.

No. 154. GLORY TO HIS NAME.

Rev. E. A. HOFFMAN. Rev. J. H. STOCKTON.

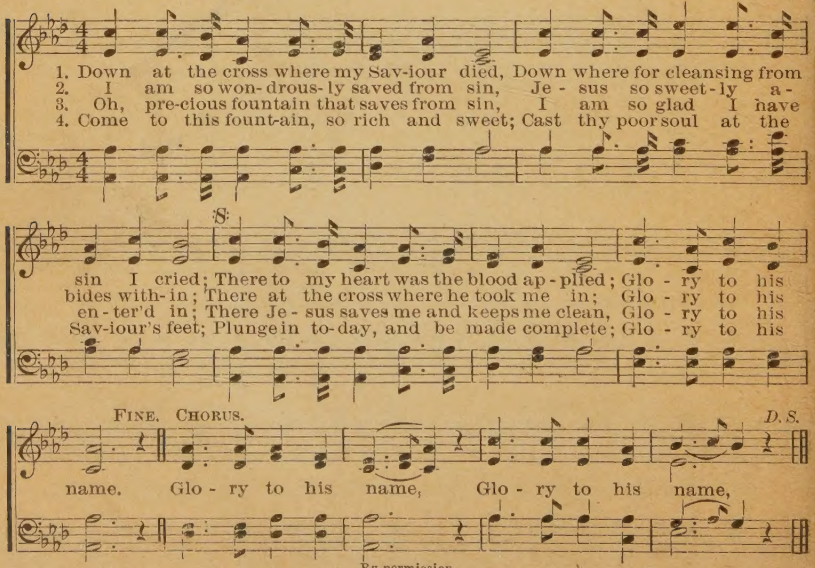

By permission.

Reid Gilks
New Glasgow
Nova Scotia
Canada
Pictou County
Dominion Canada